

sensilis

Sensitive
Skin Lab



Peptide [AR]

New approach to senescence and
inflammaging for sensitive skin

With 6% peptide solution

ADVANCED CELLULAR AGING:

Prev

VISIBLE SIGNS OF AGING¹:

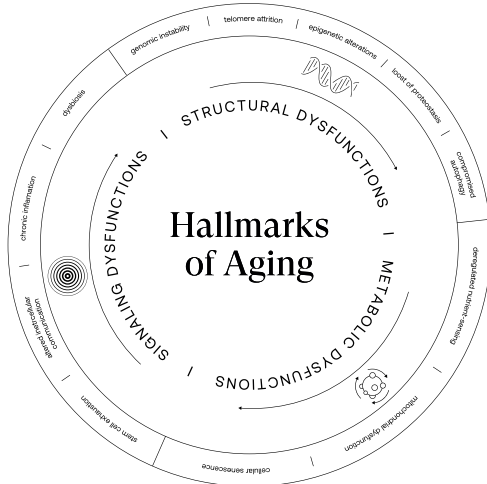

CAUSES OF AGING²:

- **Cellular senescence:**
Tissue dysfunction
- **Inflammaging:**
Chronic inflammation

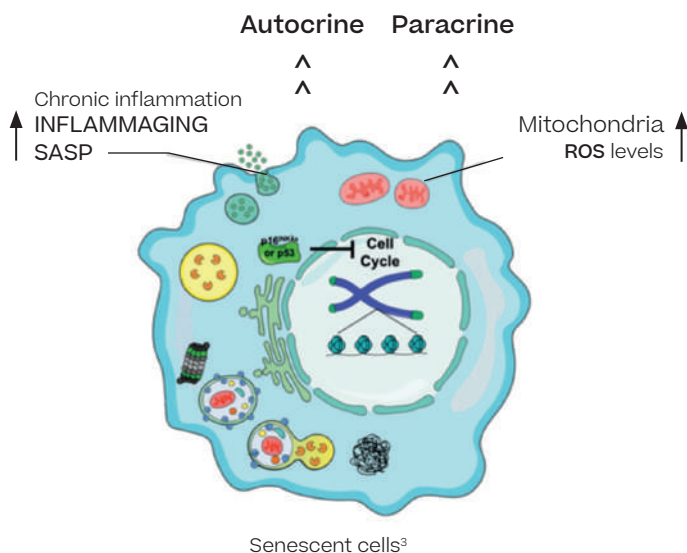

APPROACH:

Molecular level: Aim to stop inflammaging.
Tissue level: Strengthen skin structures.

1. López-Otín C, Blasco MA, Partridge L, Serrano M, Kroemer G. Hallmarks of aging: An expanding universe. Cell. 2023 Jan 19;186(2):243-278. doi: 10.1016/j.cell.2022.11.001. Epub 2023 Jan 3. PMID: 36599349. 2 Zhang L, Pitcher LE, Yousefzadeh MJ, Niedernhofer LJ, Robbins PD, Zhu Y. Cellular senescence: a key therapeutic target in aging and diseases. J Clin Invest. 2022 Aug 1;132(15):e158450. 3. Aging Cell, Volume: 20, Issue: 2, First published: 01 February 2021.

Peptide, a peptide complex.

ACTIVE INGREDIENTS:

Acetyl Tetrapeptide-2
(Uplevity®)

ANTI-SENESCENCE EFFECT:

Stimulates collagen, and LOXL1, strengthens skin structure and delays the signs of cellular aging.

Acetyl Hexapeptide-8
(Argireline® Amplified)

Reduces presynaptic release that accelerate senescence helping to preserve cell youthfulness in all layers of the skin.

Acetyl SH-Hexapeptide-5
(Versillin®)

Strengthens the extracellular matrix and supports the dermal niche to prevent spread of senescent cells.

Ornithine (Adipofill'In™)

Stimulates lipohormones and structural rejuvenation indirect modulation of microenvironment.

Carboxymethyl Naringenin Chalcone (CM-NC)

Strengthens the dermoepidermal junction reduces collagen degradation.

NO TEST, NO PROBLEM

IN VITRO TEST

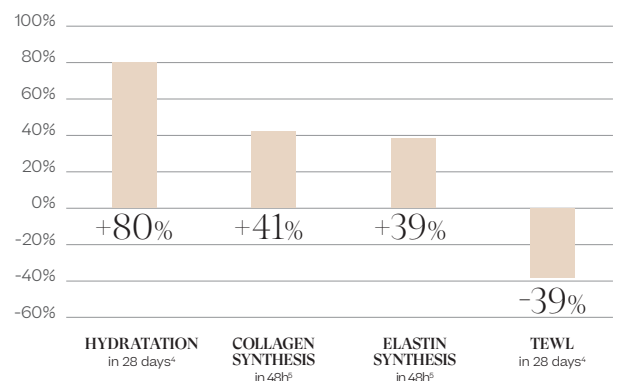

4. Clinical study conducted on women aged 35 to 78 with sensitive dry skin or aged 35 to 65 with dry skin, a tendency towards dry skin, or type I rosacea.

PEPTIDE [AR] by Sensilis

ents and improves the signs of premature aging

x, addresses senescence and inflammaging at both the molecular and tissue levels.

Lifting effect with scientific evidence.

molecular level		tisular level	
ANCE	ANTI-INFLAMMAGING EFFECT:	LIFTING EFFECT:	ANTI-WRINKLE EFFECT:
elastin, ening the elaying aging.	Reduces pro-inflammatory cytokines such as IL-6 and TNF- α , helping to control chronic inflammation associated with aging.	Increased collagen and elastin synthesis: improves firmness and facial contour.	Helps reduce structural wrinkles by strengthening the dermis.
signals scence, ellular ers of	Reduction of oxidative stress induced by repetitive contraction.	Tightens the skin superficially (mild Botox-like effect).	Reduces muscle contraction. Reduces dynamic wrinkles.
acellular the ent the cells.	Modulates inflammatory processes linked to aging, reinforcing skin homeostasis.	Increases skin firmness and tissue resilience.	Strengthens the extracellular matrix.
sis nation, f the	Reduction of lipotoxic inflammatory mediators.	Stimulates functional lipogenesis and differentiation of dermal adipocytes.	Fills deep wrinkles by restoring dermal volume.
ction and gradation.	Reduces COX-2, IL-6, PGE2: Powerful anti-inflammatory action on the skin. Limits the pro-inflammatory environment associated with SASP.	Increased structural integrity of the dermoepidermal junction. Dermal mechanical support.	Reduction of MMPs (collagenases). Increase in type I collagen: Prevention of wrinkles caused by matrix degradation.

NO CLAIM. PROAGING EFFECTIVENESS

IN VIVO TEST

Tested on sensitive skin. Instantly rejuvenates the complexion, with a lifting effect to eliminate wrinkles and expression lines.

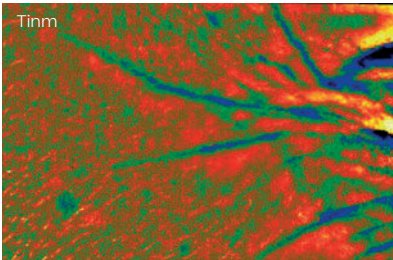
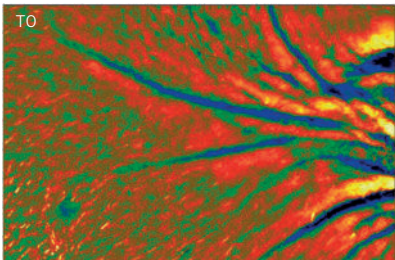

Images taken with skin profilometry using Primos 3D.

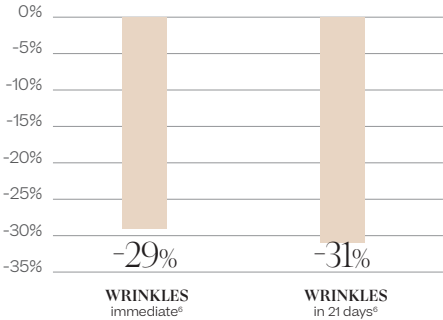

tendency towards dry skin, and with type I rosacea. 5. Evaluation of collagen and elastin synthesis capacity in human fibroblast cell culture. 6. Study conducted on 20 women

POST-TREATMENT EFFECTIVENESS with BOTULINUM TOXIN⁴

Acetyl Hexapeptide-8, helps prolong the effect of botulinum toxin injections:

- Enhances its effectiveness
- Minimises the visibility of wrinkles

This combined treatment prolonged the wrinkle-free period by almost 8 weeks longer than BTA alone.

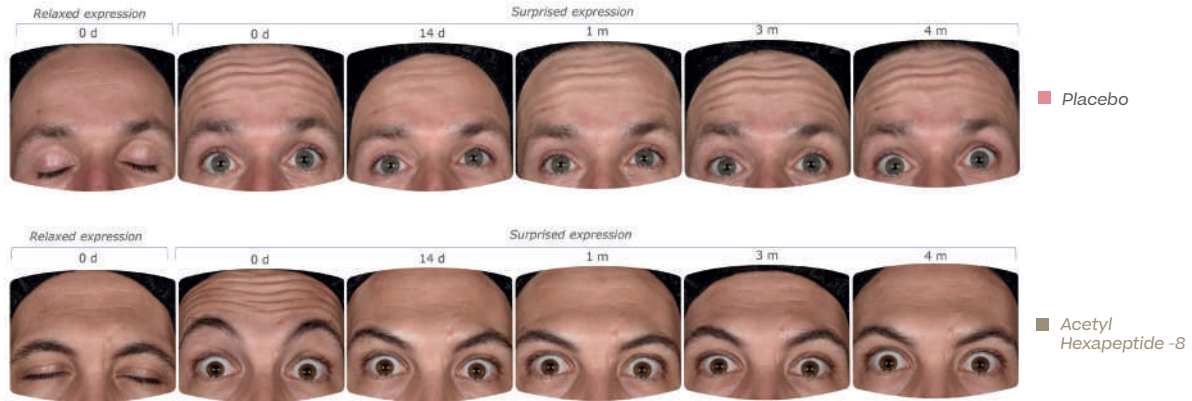
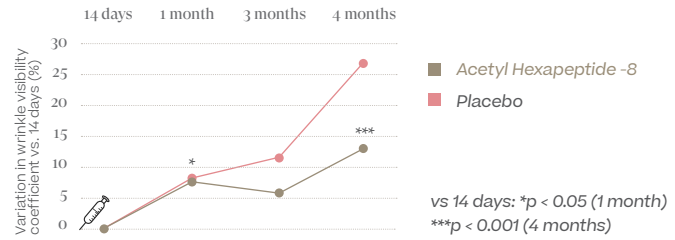

The results of the study showed that participants who received the combined treatment with active peptides had significantly fewer wrinkles compared to those who received BTA and a placebo.

TWO TEXTURES

Sorbet Balm

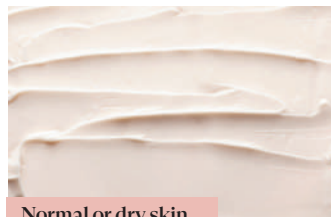

Normal or dry skin

Sorbet Cream

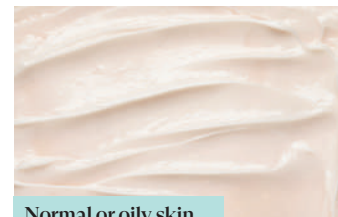

Normal or oily skin

PROAGING PROTOCOL

● Dry skin ● Normal-oily skin

01 | Hygiene



CALM IN BALM
GENTLE CLEANSING MOUSSE

02 | Treatment



According to skin type
Combine them on alternate days.



PEPTIDE [AR]
BALSAMO



PEPTIDE [AR]
CREMA



ETERNALIST A.G.E.
[RETINOL]

03 | Protection



PHOTOCORRECTION
[AR 50+]

1. Apply Sorbet Cream for normal to oily skin.
2. Apply Sorbet Balm for normal to dry skin.

