

sensilis

Sensitive Skin Lab



Care for aging skin and skin with symptoms of rosacea

Dermatologically tested on sensitive and rosacea-prone skin

Material for health professionals

TYPE I ROSACEA

01_MAIN FACTORS INVOLVED IN ITS PHYSIOPATHOLOGY

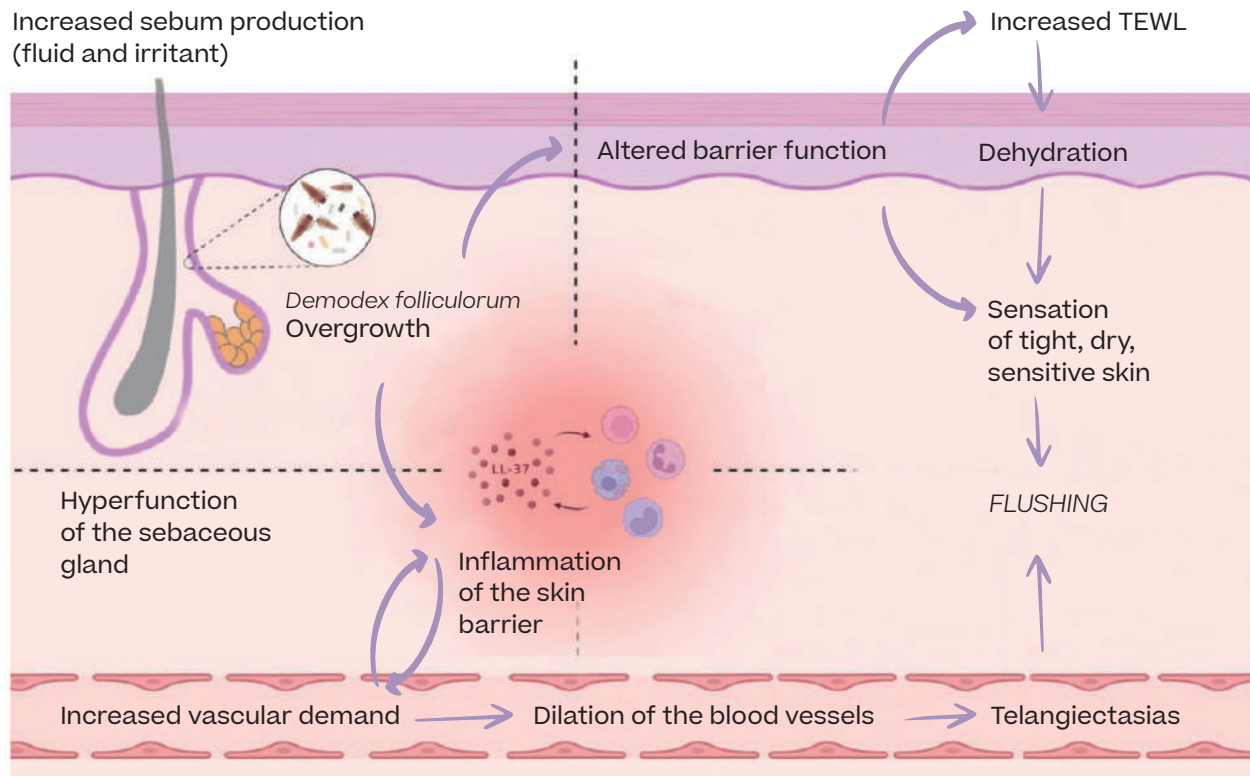

Consequences of the inflammatory response:

01 | Redness

Sensation of heat and burning

FLUSHING

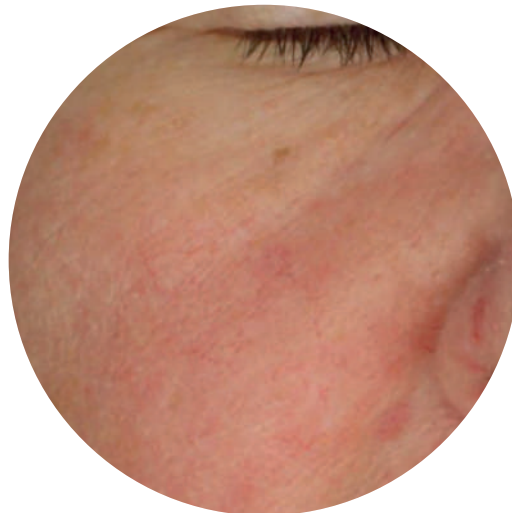

02 | Cell inactivation

Decreased collagen and elastin synthesis

SKIN AGING

02_MANAGEMENT:

DECREASE FLUSHING

Decrease irritation and inflammation



IMPROVE OVERALL SKIN CONDITION

Decrease roughness



IMPROVE BARRIER FUNCTION

Increase hydration

[AR] and [ETERNALIST]: Antiaging range for skin with rosacea.

PRETREATMENT

0,5%
Tranexamic acid

3% Azeloglycine

Coadjuvant to
routine care:
Depigmenting
Regulates sebum
Anti-redness



CM-
Naringenin
Chalcone®

Prebiotics

AZELAIC [PEEL]



Retexturising lotion. Regulates sebum,
lightens dark spots and reduces redness.

CLINICAL RESULTS:



-25%
DARK SPOTS¹

-14%
SEBUM¹

-8%
REDNESS¹

Hypoallergenic* · Noncomedogenic · Tested for 5 heavy metals**

1. 28-day clinical study in 30 male and female volunteers aged 26 to 69 with phototypes II, III or IV and melasma/rosacea, combination or oily skin with old acne scars.

TREATMENT

ETERNALIST A.G.E [SERUM A.I.]

Redensifies, regenerates and reduces redness, with
anti-glycation and anti-inflammaging action.



lupinus albus
seed extract
Collagen
booster

Manilkara
extract TGB2
Anti-glycation



Diosmin
Vasoconstrictor

Growth
factors

CLINICAL RESULTS:

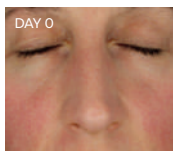

+42%
CELL
REGENERATION²

+17%
COLLAGEN²

+21%
ELASTIN²

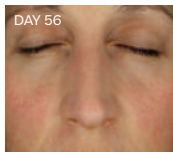

-23%
SKIN FLAKING³

-11%
ERYTHEMA⁴

-17%
TEWL⁵

Hypoallergenic* · Noncomedogenic · Tested for 5 heavy metals**
Dermatologically tested on sensitive and redness-prone skin

2. In vitro test. 3. Evaluation with Corneofix®. 4. Evaluation with Mexameter®. 5. Clinical study in 20 male and female volunteers aged 26 to 72 with all skin types.

UPGRADE [AR]

Refreshing sorbet cream that firms and soothes redness.
TESTED POST-MEDICAL/COSMETIC PROCEDURE



Ginkgo
Biloba
extract

Red rice
extract



CM-
Naringenin
Chalcone®

Oat
extract

Oat
polysaccharides

CLINICAL RESULTS:

-43%
WRINKLES⁶

+30%
HYDRATION⁷

+15%
FIRMNESS⁷

-13%
REDNESS⁸

SOOTHES
AND LOWERS
TEMPERATURE



Hypoallergenic* · Noncomedogenic · Tested for 5 heavy metals**
Dermatologically tested on sensitive and redness-prone skin

6. Clinical study in 20 volunteers. Results recorded with a Quantirides (Monaderm)® after 28 days of product use 7. Clinical study in 20 volunteers. Results recorded with a MoistureMeter®, SEM and SkinColorCatch® 575 cutometer® after 28 days of product use 8. Clinical study in 20 volunteers recorded with a SkinColorCatch®.

ETERNALIST A.G.E. [RETINOL] ☾

Retexturises, reduces wrinkles and improves the condition of the skin.



CLINICAL RESULTS:

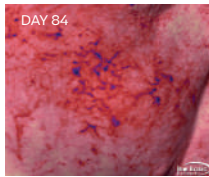
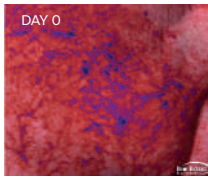
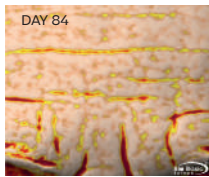
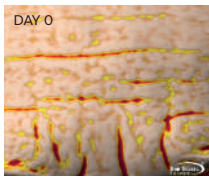

+48% CELL REGENERATION⁹

+17% ELASTIN⁹

+16% COLLAGEN⁹

Noncomedogenic · Tested for 5 heavy metals** · Dermatologically tested on sensitive and redness-prone skin
9. In vitro test. Photos 1 and 2: Clinical evaluation in 40 volunteers aged 45-plus with type 1 rosacea and couperose over 3 months.

PROTECTION

0,25% Extracto de *Physalis Angulata*

0,42% Extracto Grano *Avena Sativa*



0,09% CM-Naringenin Chalcone[®]

[PHOTOCORRECTION [AR 50+]] ☀

Very high protection against UVB, UVA and blue light that firms and reduces redness.

CLINICAL RESULTS:

+16% FIRMNESS¹⁰

-4% REDNESS¹⁰

ANTIOXIDANT PROTECTION

SPF RESULT: $65,5 \pm 4,7$

Hypoallergenic* · Noncomedogenic · Tested for 5 heavy metals** · Sweat resistant · Dermatologically tested on sensitive and rosacea-prone skin
10. Clinical study in 20 volunteers of all ages with dry, combination, oily or rosacea-prone skin.

ROSACEA PROTOCOL

*P*Antiaging protocol recommended as maintenance in medical/cosmetic procedures such as:
VASCULAR LASER AND IPL.

01 | Hygiene



CALM IN BALM / CLEANSING MOUSSE

02 | Pretreatment



AZELAIC [PEEL]

03 | Treatment



ETERNALIST A.G.E. [SERUM AI]



UPGRADE [AR]



ETERNALIST A.G.E. [RETINOL]

04 | Protection



PHOTOCORRECTION [AR 50+]