

sensilis | Sensitive
Skin Lab

PRODUCT BOOK



CALM IN BALM

With its melted-wax texture, this deep cleansing balm soothes, moisturises and even removes waterproof make-up.

PROPERTIES

The balm is formulated with avocado oil due to its nourishing action, alpha-bisabolol, for its soothing benefits, shea butter with nutritive and emollient restructuring properties, and a complex of jojoba, mimosa and sunflower waxes for making skin soft and hydrated.

USE

- All skin types including sensitive and reactive skin
- First step in double cleansing due to its oil base
- To prepare skin before and after cosmetic medical treatment

BENEFITS

- Deep cleansing
- Even removes waterproof make-up
- Moisturises
- Soothes



50 ml.

Hypoallergenic
Non-comedogenic
Tested on 5 heavy metals



INGREDIENTS

Avocado oil

- Nutritive effect

Alpha-bisabolol

- Soothing effect

Shea butter

- Nutritive and emollient restructuring effect

Complex of jojoba, mimosa and sunflower waxes

- Hydration and softness

EFFICACY STUDY

+13.6% hydration in 20 mins¹

-8.4% TEWL en 20 mins¹

COMPLEMENTARY PRODUCTS

- Gentle Cleansing Mousse (dry, sensitive and reactive skin types)
- Purify Essential Cleanser (combination or oily skin)
- Upgrade [AR]
- Photocorrection [AR 50+]

APPLICATION

Apply a small amount on your face as part of your daily cleansing routine.

Use as the first step in double cleansing.

1. A study carried out on 20 volunteers between the ages of 18 and 56. Immediate results after using the product.



MICELLAR WATER [AR]

A cleansing micellar water that hydrates, soothes and restores the barrier function of sensitive and red skin.

Ophthalmologically and dermatologically tested on sensitive and reactive skin

PROPERTIES

Formulated with Hyaluronic Acid for its moisturising, softening, and soothing effects, Liquorice Extract as an anti-redness ingredient and Gluco-oligosaccharide Prebiotics that balance the microbiota and restores the natural balance of your skin.

DIRECTIONS FOR USE

- Suitable for all skin types
- Especially recommended for sensitive skin and redness

BENEFITS

- Deep cleansing
- Moisturising
- Soothes and restores the barrier function
- Toning effect



pH Product
6.8-7.5
400ml

FRAGRANCE-FREE
Hypoallergenic
Non comedogenic
Tested on five heavy metals



INGREDIENTS

Hyaluronic Acid

- Moisturising, softening, and soothing effect

Liquorice Extract

- Anti-redness effect

Gluko-oligosaccharide Prebiotics

- Stimulate the growth and resistance of saprophytic flora

EFFICACY TEST

+37% hydration in 20 min¹

-8% TEWL in 20 min¹

-3.4% redness reduction in 20 min¹

Cooling Effect¹

Antipollution²

COMPLEMENTARY PRODUCTS

- Calm in Balm
- Purify essential cleanser
- The Cool Rescue
- Upgrade [AR]
- Photocorrection [AR 50+]

APPLICATION

Apply to a cotton pad and sweep across the face to remove makeup and dirt.

1. Study carried out on 20 volunteers after using the product.
2. In vitro study



GENTLE CLEANSING [MOUSSE]

This mousse-textured cleansing foam hydrates and soothes sensitive and reactive skin while respecting the skin ecosystem (microbiota, pH and hydrolipidic layer).

PROPERTIES

The mousse is formulated with hyaluronic acid for its moisturising properties, panthenol for its anti-reddening effect, betaine for its moisturising and protective ability, and galactooligosaccharides for microbiota balancing. (SYNDET) soap free to maintain normal condition of skin.

USE

- For dry, sensitive and reactive skin types
- Second step in double cleansing due to its water base
- To prepare skin before and after a cosmetic medical treatment

BENEFITS

- Cleanses
- Moisturises and soothes redness
- Respects the skin ecosystem
- Maintains skin barrier function



pH of product
5-6
200 ml.

Hypoallergenic
Non-comedogenic
Tested on 5 heavy metals



INGREDIENTS

Hyaluronic acid

- Moisturising effect

Panthenol

- Anti-reddening effect

Betaine

- Moisturising and protective effect

Galactooligosaccharides

- Balance the microbiota

EFFICACY STUDY

+6.4% hydration in 20 mins.¹

-4.4% TEWL en 20 mins.¹

Anti-pollution effect²

COMPLEMENTARY PRODUCTS

- Calm in Balm
- Upgrade [AR]
- Photocorrection [AR 50+]
- Eternalist A.G.E. [Retinol]

APPLICATION

Apply a small amount on your face as part of your daily cleansing routine.

Second step of double cleansing for dry, sensitive and reactive skin types.

1. A study carried out on 20 volunteers between the ages of 18 and 56. Immediate results after using the product.

2. In vitro test.



PURIFY ESSENTIAL CLEANSER

Purifying gel cleanser that eliminates impurities from the skin, minimises the appearance of pores and regulates sebaceous secretion with no rebound effect.

Dermatologically tested on sensitive skin.

PROPERTIES

Formulated with Hyaluronic Acid for its moisturising action, ZincPCA and Buchu Leaf extract for its sebum-regulating action, Linseed extract for its anti-redness effect and Pro-Vitamin B5 for its regenerating action.

RECOMMENDED FOR

- Normal, oily, and acne-prone skin
- Use as a second step in a double cleanse as water based

BENEFITS

- Deep cleanse
- Controls sebum
- Reduces appearance of pores
- Moisturises



Product pH

5 - 6

200ml

Hypoallergenic

Non-comedogenic

Tested on five heavy metals



INGREDIENTS

Gentle surfactants

- Cleanses without damaging the skin barrier

Hyaluronic Acid

- Moisturising effect

ZincPCA

- Helps to control sebum and strengthen the hydrolipidic barrier

Buchu Leaf extract

- Sebum control effect

Flax extract

- Rich in essential fatty acids to repair the barrier and help reduce redness

COMPANION PRODUCTS

- Calm in Balm
- Azelaic Peel
- Pure Age Perfection [Cicache Serum]
- Photocorrection [Pure Age Perfection 50]

APPLICATION

Apply a small amount to the face and massage to emulsify as part of your daily cleansing routine.

For normal, oily, and acne-prone skin. Use as a second step in double cleansing.

EFFECTIVENESS TEST

+6% hydration in 20 min¹

+8% brighter in 20 min¹

-30% sebum with no rebound effect in 20 min¹

-12% average area with pores²

Proven mattifying effect

Images detected and analysed with
MIRAVEX ANTERA 3D®



1. Study carried out on 20 volunteers aged from 18 to 76 with normal, mixed, and oily skin, after a single product use.
2. Instrumental study with Miravex Antera 3D on 20 volunteers.



THE COOL RESCUE

Mist tonic that soothes and moisturises skin.
Immediately refreshes even the most sensitive of skin.

Ophthalmologically and dermatologically tested on
sensitive skin.

PROPERTIES

Formulated with Hyaluronic Acid and Betaine for their
moisturising effects, Panthenol for its anti-redness
properties and gluco-oligosaccharide probiotics to
balance the microbiota.

RECOMMENDED FOR

- Skin prone to redness
- After medical-aesthetic procedures
- All skin types, even on the most sensitive, reactive,
or irritated skin
- To instantly soothe and refresh the skin

BENEFITS

- Soothes
- Moisturises
- Toning effect



Product pH

5 - 6

150ml

Hypoallergenic

Non-comedogenic

Tested on five heavy metals



INGREDIENTS

Hyaluronic Acid

- Moisturising effect

Betaine

- Hygroscopic effect that helps to retain water

Panthenol (Pro-Vitamin B5)

- Anti-redness effect

Gluco-oligosaccharide probiotics

- Stimulates saprophytic growth, balancing the microbiota

Thyme extract

- Anti-pollution effect

EFFECTIVENESS TEST

+20% hydration in 28 days

-17.4% TWEL in 28 days¹

Immediate soothing effect¹

COMPANION PRODUCTS

- Calm in Balm
- Gentle Cleansing [Mousse]
- Upgrade [AR]
- Photocorrection [AR 50+]

APPLICATION

Spray from 10-15cm to the skin or pat on with a cotton pad.

For very sensitive reactive skin, reapply during the day as required.

1. Study carried out on 20 volunteers between the ages of 18 and 76 with normal, mixed, and oily skin, after a single product use.



PURIFY BALANCING TONER

A purifying toner that minimises the appearance of pores, controls sebaceous secretion without producing a rebound effect, and moisturizes the skin.

Dermatologically tested on sensitive skin.

PROPERTIES

Formulated with Hyaluronic Acid for its moisturising action, ZincPCA and Buchu Leaf extract for their sebum-regulating action, and Linseed extract and Witch Hazel water for their anti-redness effect.

RECOMMENDED FOR

- Normal, oily, and acne-prone skin
- Skin with visible pores
- Shiny skin

BENEFITS

- Reduces appearance of pores
- Toning effect
- Moisturises
- Balances the skin's pH



Product pH

5 - 6

200ml

Hypoallergenic

Non-comedogenic

Tested on five heavy metals



INGREDIENTS

Buchu Leaf extract

- Sebum control effect

ZincPCA

- Helps to control sebum and strengthen the hydrolipidic barrier

Hyaluronic Acid

- Moisturising effect

Flax extract

- Rich in essential fatty acids to repair the barrier and help reduce redness

Witch Hazel

- Helps to reduce redness

COMPANION PRODUCTS

- Calm in Balm
- Purify Essential Cleanser
- Pure Age Perfection [Cicache Serum]
- Photocorrection [Pure Age Perfection 50]

APPLICATION

Apply a few drops to a cotton pad and gently dab or simply apply with your fingers.

For normal, mixed, and oily skin after cleansing.

1. Study carried out on 20 volunteers between the ages of 18 and 76 with normal, mixed, and oily skin, after a single product use.

EFFECTIVENESS TEST

-7% average area with pores¹

-9% sebum with no rebound effect in 20 min¹

+12% hydration in 20 min¹

+5% brighter in 20 min¹

Proven mattifying effect

Images detected and analysed with
MIRAVEX ANTERA 3D®

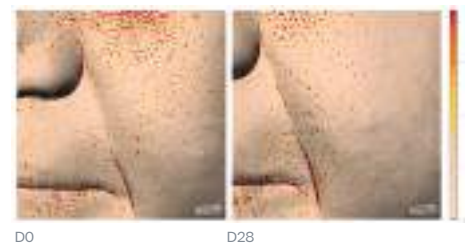



RESURFACING BLACK PEEL

Microdermabrasion crystals physically exfoliate the skin. Suitable for sensitive skin. Helps to eliminate dead cells for an instantly brighter complexion, while renewing and correcting an uneven skin tone.

PROPERTIES

Formulated with Charcoal for its purifying effect, Corundum particles for their exfoliating effect, Vitamin C for its antioxidant and illuminating properties, and Jojoba, Mimosa and Sunflower waxes for their softening action.

RECOMMENDED FOR

- Skin with an irregular texture
- Dull skin
- Preparation for other cosmetic treatments
- Suitable for all skin types, including even the most sensitive of skin

BENEFITS

- Stimulates cell renewal
- Revitalises
- Illuminates
- Oil control



50ml

Non-comedogenic
Tested on five heavy metals



INGREDIENTS

Charcoal

- Helps to absorb excess sebum instantly

Vitamin C

- Antioxidant and brightening effect

Corundum particles

- Uneven microdermabrasion crystals exfoliate the skin

Jojoba, Mimosa and Sunflower waxes

- Helps to reduce water loss

EFFECTIVENESS TEST

+13% brighter in 20 min¹

-31% sebum with no rebound effect in 20 min¹

+13% hydration in 20 min¹

Speeds up renewal of the stratum corneum

COMPANION PRODUCTS

- Calm in Balm
- Purify Essential Cleanser
- Upgrade [AR]
- Photocorrection [AR 50+]

APPLICATION

Once or twice weekly, apply a small amount and massage in gently.

1. Study carried out on 20 volunteers aged 19 to 76 years with normal, mixed, and oily skin.



BI-PHASE MAKEUP REMOVER

Two-phase solution, one aqueous and one oily, which sweeps away impurities and easily removes makeup from eyes and lips with maximum skin and eye tolerance. Suitable for removing all types of make-up, even waterproof.

Ophthalmologically tested on people with sensitive eyes and contact lens wearers.

PROPERTIES

Formulated using soothing and restructuring ingredients Alpha-Bisabolol and Betaine, combined with Bamboo Oil for a regenerative and restorative effect by stimulating collagen synthesis.

DIRECTIONS FOR USE

- For all types of eye contours, even the most sensitive and reactive
- Recommended for use on the eyelid and lip areas

BENEFITS

- Cleanses
- Removes waterproof makeup
- Softens skin



Iso-tear pH
150ml.

Hypoallergenic
Non comedogenic
Tested on five heavy metals



INGREDIENTS

SURFACTANT FREE. EMOLLIENT BLEND:

Specifically selected ingredients for their excellent skin tolerance, that thoroughly cleanse the skin of all impurities and any traces of makeup

Alpha-Bisabolol

- Soothes and softens the skin

Betaine

- Restructuring effect

COMPLEMENTARY PRODUCTS

- Calm in Balm
- Micellar Water [AR]
- Upgrade [High Potency Serum]
- Photocorrection [AR 50+]

APPLICATION

Shake well before use to mix the two solutions, apply to a cotton pad and sweep over the eyelids and lips to remove makeup and impurities.

NO RINSE

PALPEBRAL RELIEF [ECZ]

Emulsion texture formula with a 2-in-1 effect: makeup remover and treatment for sensitive, irritated, and eczema-prone eyelids.

Ophthalmologically and dermatologically tested on sensitive and eczema-prone skin.

PROPERTIES

Contains Babassu Oil for its antioxidant effect, Chamomile for its anti-inflammatory and soothing power, Liquorice Extract for its anti-redness effect, Shea Butter as a moisturiser and regenerator and Sweet Almond Oil for a softening and moisturising effect.

DIRECTIONS FOR USE

- Dry, sensitive, reactive, and irritated eyelids and eye contour area

BENEFITS

- Removes makeup
- Relieves itching
- Moisturises
- Soothes and reduces redness
- Antioxidant



Iso-tear pH
100ml.

Hypoallergenic
Non comedogenic
Tested on five heavy metals



INGREDIENTS

Babassu Oil

- Rich in fatty acids, it restores the hydrolipidic barrier

Chamomile

- Anti-inflammatory and soothing action

Liquorice Extract

- Anti-redness effect

Shea butter

- Rich in vitamins A, D, E and F, essential fatty acids with moisturising and regenerating properties

EFFICACY TEST

+60% hydration in 20 min¹

-12.2% TEWL in 20 min¹

-1.4% redness reduction in 20 min¹

Removes waterproof makeup

COMPLEMENTARY PRODUCTS

- Calm in Balm
- Micellar Water [AR]
- Upgrade [AR]
- Photocorrection [AR 50+]

APPLICATION

AS A MAKEUP REMOVER:

Apply using a cotton pad on the closed eye, leaving to work for a few minutes to remove makeup, then wipe towards the temples without rubbing.

AS A TREATMENT:

For use as a daily treatment, apply to clean, dry eyelids without rubbing. Do not rinse.

1. Study carried out on 20 volunteers after using the product.

AZELAIC [PEEL]

Gelified lotion that sebum-regulates, lightens blemishes and reduces redness of all types of sensitive skin.

Tested on oily, acne-prone, hyperpigmented and rosacea-prone skin.

CHARACTERISTICS

Lotion formulated with Azeloglycine, for its sebum-regulating and depigmenting action, Tranexamic Acid, which helps to reduce dark spots, CM-Naringenin Chalcone, for its anti-redness action, and Probiotics to maintain the balance of the microbiota.

INDICATIONS

- Sensitive, oily and acne-prone skins
- Hyperpigmented skin: Phototypes II-IV
- Skin prone to rosacea
- Maximizing results specific routines

BENEFITS

- Seborregulates
- Lightens Dark Spots
- Reduces Redness
- Diminishes Wrinkles
- Gently exfoliates the skin



pH Product

7,0-8,0

100 ml.

Hypoallergenic

Non comedogenic

Tested on 5 heavy metals

INGREDIENTS

0,5% Tranexamic Acid

- Prevents melanin synthesis (Phase I) and improves the vascular component in melasma.

3% Azeloglycine

- Brightens and sebum-regulates

CM-Naringenin Chalcone

- Anti-redness

Prebiótico

- Maintains microbiota balance

COMPLEMENTARY PRODUCTS

- Upgrade [AR]
- Skin D-Pigment [ATX B3 Serum]
- Pure Age Perfection [Cicacne Serum]
- Photocorrection [AR 50+]

APPLICATION

After cleansing, apply a pump of product with light touches on clean and dry skin, with clean hands or with an impregnated cotton pad.

It can be applied in the day and night routine.

EFFICACY TEST

-25% dark spots in 28 days¹

+14% Sebum in 28 days¹

-8% Redness in 28 days¹



1. Clinical study conducted on 30 male and female volunteers between 26 and 69 years old with phototype II, III and IV, including melasma/rosacea, combination and oily skin with old signs of acne, in 28 days.



Material for health professionals

HYDRA ESSENCE [SORBET-GEL]

Ultra-moisturising sorbet gel that soothes and protects the skin, providing immediate, long-lasting comfort.

PROPERTIES

Ultra-moisturising sorbet gel formulated with moisturising Hyaluronic Acid and Pomegranate Extract, soothing Centella Asiatica Extract, and aqueous Shea Butter Extract to maintain the skin's barrier function.

RECOMMENDED FOR

- Combination-oily skin
- Dehydrated skin
- Burning and itchy skin
- For skin of all ages

BENEFITS

- Moisture boost
- Improves the skin barrier function
- Reduces redness



Product pH

5 - 6

40 ml.

Hypoallergenic
Non-comedogenic



Material for health professionals

INGREDIENTS

Hyaluronic Acid

- Reduces water evaporation and boost hydration

Pomegranate Extract

- Stimulates hyaluronic acid synthesis and improves aquaporin synthesis (AQP3)

Centella Asiatica Extract

- High content of asiaticosides with a soothing effect

Aqueous Extraction of Shea Butter

- Improves the skin barrier function
-

EFFICACY TEST

+42% hydration¹

-10% TEWL¹

Soothing effect after 5 seconds¹

COMPLEMENTARY PRODUCTS

- Calm in Balm
 - Supreme Booster [FeCe Serum]
 - Photocorrection [AR 50+]
 - Eternalist A.G.E. [Retinol]
-

APPLICATION

Apply morning and/or night

1. Clinical study carried out on 20 volunteers from 28 to 59 years old with sensitive skin.



Material for health professionals

HYDRA ESSENCE [CREAM]

Ultra-moisturising cream with a melting sensation that soothes and protects the skin, providing immediate, long-lasting comfort.

PROPERTIES

Ultra-moisturising cream with a melting sensation formulated with moisturising Hyaluronic Acid and Pomegranate Extract, soothing Centella Asiatica Extract and Aqueous She Butter Extract to maintain the skin's barrier function.

RECOMMENDED FOR

- Normal to dry or very dry skin
 - Dehydrated skin
 - Burning and itchy skin
 - For skin of all ages
-

BENEFITS

- Moisture boost
 - Improves the skin barrier function
 - Reduces redness
-



Product pH

5 - 6

40 ml.

Hypoallergenic
Non-comedogenic



Material for health professionals

INGREDIENTS

Hyaluronic Acid

- Reduces water evaporation and boost hydration

Pomegranate Extract

- Stimulates hyaluronic acid synthesis and improves aquaporin synthesis (AQP3)

Centella Asiatica Extract

- High content of asiaticosides with a soothing effect

Aqueous Extraction of Shea Butter

- Improves the skin barrier function
-

EFFICACY TEST

+42% hydration¹

-10% TEWL¹

Soothing effect after 5 seconds¹

COMPLEMENTARY PRODUCTS

- Calm in Balm
 - Supreme Booster [FeCe Serum]
 - Photocorrection [AR 50+]
 - Eternalist A.G.E. [Retinol]
-

APPLICATION

Apply morning and/or night

1. Clinical study carried out on 20 volunteers from 28 to 59 years old with sensitive skin.

SUPREME [BOOSTER FeCE]

Ultra-light texture serum with super power antioxidant, anti-pollution and illuminator for protecting sensitive skin.

PROPERTIES

The serum is formulated with active antioxidants that work in synergy: Ferulic acid (0.5%), stabilised vitamin C (5%) and vitamin E (0.5%). They work together with Moringa oleifera to provide an anti-pollution effect, and hyaluronic acid which improves the hydration and elasticity of skin.

USE

- Prevents the signs of premature ageing
- Basic daily protection
- Slight loss of luminosity
- All skin types

BENEFITS

- Antioxidant
- Anti-pollution
- Reduces the signs of ageing
- Helps to reduce redness
- Increases hydration and elasticity



pH of product
4.6-5.6
30 ml.

Non-comedogenic
Tested on 5 heavy metals

INGREDIENTS

Ferulic acid (0.5%)

- Antioxidant and depigmenter

Vitamin C (ascorbyl glucoside) (5%)

- Powerful antioxidant

Vitamin E (tocopherol acetate) (0.5%)

- Antioxidant and moisturiser

Moringa Olifeira

- Anti-pollution and protection

Ginkgo Biloba

- Reduces redness

Hyaluronic acid

- Decreases water loss

EFFICACY STUDY

-35% ROS reduction in 1 month¹

+9% of instant luminosity¹

Reduces appearance of the signs of ageing:

-33% in the number of wrinkles in 1 month¹

-32% in the surface of wrinkles in 1 month¹

-34% in the length of wrinkles in 1 month¹

-35% erythema in 30 mins.¹

+32% hydration in 1 month¹

+20% elasticity in 1 month¹

Anti-pollution activity²

COMPLEMENTARY PRODUCTS

- Purify Essential Cleanser
- Upgrade [AR]
- Water Ultra Fluid 50+
- Supreme [Night Cream]

APPLICATION

Apply three or four drops in the morning.

1. Studies were carried out on 20 volunteers over 28 days of using the product.

2. In vitro test of the protective activity against atmospheric pollution, cigarette smoke and UV rays.

SUPREME [DAY CREAM SPF15]

Rich antioxidant and renewing cream that improves the elasticity and firmness of the skin, while providing a moisturising effect.

PROPERTIES

Day cream formulated with Moringa oleifera with an antioxidant and protective action against environmental pollution, red rice extract for its firming power and hyaluronic acid for its moisturising power.

RECOMMENDED FOR

- Expression lines
- Normal to dry skin
- Minimalist routines
- Skin affected by environmental pollution

BENEFITS

- Improves skin elasticity
- Improves the firmness of the skin
- Moisturising effect
- Antioxidant



Product pH

5.5-6.5

40 ml.

Hypoallergenic

Non-comedogenic

Tested for five heavy metals



INGREDIENTS

Moringa oleifera

- Facilitates the elimination of environmental pollutants

Hyaluronic acid

- Moisturising action, improves the elasticity and firmness of the skin

Red Rice Extract

- Collagen synthesis, elasticity, firmness and skin tone

EFFECTIVENESS TEST

+35% hydration in 28 days¹

+28% elasticity in 28 days²

+29% firmness in 28 days²

-37% roughness in 28 days³

Antioxidant action⁴

Speeds up renewal of the stratum corneum¹

COMPANION PRODUCTS

- Calm in Balm
- Supreme [Booster FeCe]
- Supreme [Night Cream]
- Photocorrection [AR 50+]

APPLICATION

Apply a small amount in the morning.

1. Study carried out on 20 volunteers, results after 28 days of use, measured using a CM 280 model Corneometer.

2. Study carried out on 20 volunteers, results after 28 days of use, measured using a SEM 575 Cutometer.

3. Study carried out on 20 volunteers, results after 28 days of use, measured using a Siflo TM.

4. In vitro test

SUPREME [NIGHT CREAM]

Antioxidant and renewing cream-gel that helps to repair the skin during the night from the damage it has suffered, while also stimulating collagen synthesis.

PROPERTIES

Cream-gel formulated with a tripeptide encapsulated in liposomes for its regenerating power, hyaluronic acid for its moisturising power and Chondrus crispus extract for its antioxidant action and tissue repair action.

RECOMMENDED FOR

- Expression lines
- Incipient flaccidity
- Dull tone
- All skin types
- Skin affected by environmental pollution



Product pH

5.5 - 6.5

50 ml.

Hypoallergenic

Non-comedogenic

Tested for five heavy metals

BENEFITS

- Improves cell renewal
- Decreases expression lines and reduces flaccidity.
- Improves tone
- Antioxidant



INGREDIENTS

Tripeptide encapsulated in liposomes

- Activates cell regeneration. Reduces wrinkles

Hyaluronic acid

- Moisturising action, improves the elasticity and firmness of the skin

Chondrus crispus extract

- Antioxidant and energising action.
- Increases fibroblast synthesis and tissue repair

EFFECTIVENESS TEST

-32% collagen synthesis in 48 hours¹

+35% ROS in 48 days¹

+29% skin roughness¹

+100% exfoliation-renewal in 12 days²

+15% exfoliation-renewal rate²

-42% melanin index²

-16% TEWL³

COMPANION PRODUCTS

- Calm in Balm
- Supreme [Booster FeCe]
- SUPREME [DAY CREAM SPF15]
- Photocorrection [AR 50+]

APPLICATION

Apply a small amount at night.

1. In vitro test

2. Study carried out on 20 volunteers, results after 12 days, measured using a chromameter (Mexameter TM).

3. Study carried out on 15 volunteers, result after 28 days, measured using an evaporimeter (Tewameter®)

SUPREME [EYES]

Fluid emulsion with excellent coverage formulated to smooth and fill wrinkles around the eyes, while moisturising and reducing dark circles.

PROPERTIES

Eye contour formulated with hibiscus extract for an antioxidant and decongestant action, hyaluronic acid microspheres for lifting action in the short to medium term and mimetic tripeptide to reduce wrinkles in the long term.

RECOMMENDED FOR

- First expression lines
- Dehydrated eye contour
- Dark under-eye circles
- All skin types



Product pH

6.5 - 7.5

20 ml

Non-comedogenic

Tested for five heavy metals

BENEFITS

- Smooths and fills wrinkles
- Reduces pigmentation in dark circles
- Moisturises the eye contour
- Antioxidant

INGREDIENTS

Hyaluronic Acid Microspheres

- Hygroscopic action and lifting effect

Hibiscus Extract

- Antioxidant, decongestant and calming action

Tripeptide Mimetic (Tropidolaemus wagleri)

- “Botox-Like” action: visibly reduces expression lines

Red Rice Extract

- Collagen synthesis, elasticity, firmness and skin tone

EFFECTIVENESS TEST

+43% hydration in 28 days²

-16% dark circles in 28 days¹

-8% roughness after 5 mins³

-20% roughness after 8 hours³

-30% roughness in 28 days⁴

Antioxidant action⁵

COMPANION PRODUCTS

- Calm in Balm
- Supreme [Booster FeCe]
- Supreme [Night]
- Photocorrection [AR 50+]

APPLICATION

Apply a small amount of product to the eye contour from the outside to the inside.

1. Study carried out on 15 volunteers, results after 28 days, measured using a Mexameter®
2. Study carried out on 15 volunteers, result after 28 days, measured using a Siflo®
3. Study carried out on 11 volunteers, result after 8 hours, measured using a 3D Primos® Compact
4. Study carried out on 15 volunteers, results after 28 days, measured using a CM 280® corneometer.
5. In vitro test

SKIN GLOW [BEYOND C SERUM]

Serum with an ultra-light texture that reactivates the luminosity of tired, stressed, or fatigued skin. It increases cell vitality, provides instant and long-lasting luminosity and hydration and stimulates collagen synthesis to prevent premature skin aging.

FEATURES

Serum formulated with a multivitamin cocktail based on 15% stabilized vitamin C, folic acid, and panthenol for their antioxidant power and brightening effect, low molecular weight hyaluronic acid for its moisturizing effect, 3 minerals, and revitalizing complex for their firming power and dipotassium glycyrrhizinate for its soothing effect.

INDICATIONS

- Apparent age of +35
- All skin types
- Dull skin
- Dehydrated skin
- Prevents the signs of aging

BENEFITS

- Illuminates
- Hydrates
- Stimulates collagen formation
- Antioxidant and anti-pollution action
- Increases the autophagy system



Product pH
5.0–5.5
30 mL.

Noncomedogenic
Tested for 5 heavy metals
Tested post-medical/cosmetic procedure

INGREDIENTS

Hydrolyzed α -glucan extract (Revitalizing Complex)

- Stimulates the autophagy system

15% stabilized vitamin C (ethyl ascorbic acid)

- Antioxidant
- Illuminates
- Stimulates collagen
- Inhibits melanin synthesis

1.5% azelogyline

- Illuminates

Low MW hyaluronic acid

- Intensely moisturizing

Dipotassium glycyrrhizinate

- Soothing action

Minerals (Zinc, Copper and Magnesium)

- Cofactors for collagen synthesis

EFFECTIVENESS TEST

+174% activation of autophagy (LC3-II)¹

+78% collagen synthesis¹

+11% immediate luminosity²

+36% immediate hydration²

Antioxidant action⁴

Anti-pollution action⁴

Improves brightness and skin tone

TO

T28

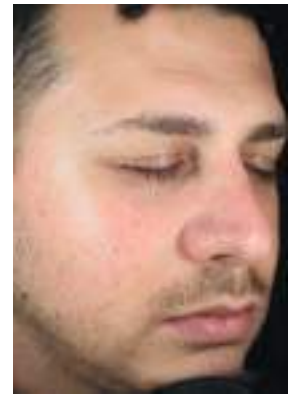
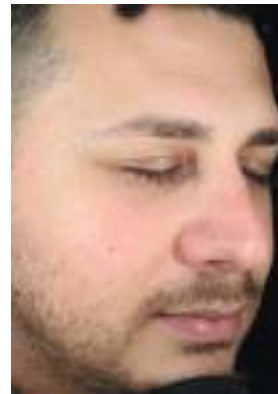

SUPPLEMENTARY PRODUCTS

- Calm in Balm
- Skin Glow [K Eyes]
- Skin Glow [Juicy Cream]
- Photocorrection [HA 50+]

APPLICATION

In the morning, apply 3 drops of product to the face, neck, and décolleté.

1. 48-hour in vitro test.

2. Instrumental assessment in 20 male and female volunteers aged 21-65 years with dry, combination, and oily skin.

3. Instrumental assessment in 20 male and female volunteers aged 28-45 years with dry, normal, combination, and oily skin for 28 days.

4. In vitro test.

SKIN GLOW [JUICY CREAM]

Moisturizing fondant cream for immediate luminosity that reactivates the glow of even the dullest skin.

FEATURES

Cream formulated with Vitamin F, which regenerates the barrier function, low molecular weight hyaluronic acid for its moisturizing action, panthenol for its soothing effect, Niacinamide and 2 pearlescent soft focus pigments for their brightening action.

INDICATIONS

- Apparent age of +35
- Normal-to-dry skin
- Dull skin
- Dehydrated skin

BENEFITS

- Improves the barrier function
- Hydrates
- Illuminates
- Antioxidant action
- Increases the autophagy system



Product pH

-
50 mL.

Hypoallergenic
Noncomedogenic
Tested for 5 heavy metals

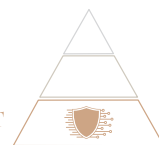

INGREDIENTS

Hydrolyzed α -glucan extract (Revitalizing Complex)

- Stimulates the autophagy system

Vitamin F

- Boosts the skin's barrier function

Niacinamide

- Antioxidant
- Illuminates

Low MW hyaluronic acid

- Intensely moisturizing

Panthenol

- Soothing, anti-redness effect

EFFECTIVENESS TEST

+41% immediate hydration¹

+18% immediate luminosity²

-11% TEWL after 28 days²

Antioxidant action³

SUPPLEMENTARY PRODUCTS

- Calm in Balm
- Skin Glow [Beyond C Serum]
- Skin Glow [K Eyes]
- Photocorrection [HA 50+]

APPLICATION

In the morning, apply one pump of product to the face, neck, and chin with a gentle massage.

1. Instrumental assessment in 20 female volunteers aged 21-74 years with dry, normal, oily skin.

2. Instrumental assessment in 20 female volunteers aged 21-62 years with dry, normal, combination, and oily skin.

3. In vitro test.

SKIN GLOW [K EYES]

Emulsion with beige brightening pigments for an intensive corrective treatment that helps combat fatigue in the eye contour area. Instantly boosts luminosity, improves vascular and pigmented dark circles, and provides immediate hydration.

FEATURES

Formulated with liposomal vitamin K oxide to correct the color of vascular dark circles, niacinamide to brighten pigmented dark circles, hyaluronic acid elastomer to improve hydration, and caffeine for a draining action.

INDICATIONS

- Apparent age of +35
- Dull skin
- Vascular dark circles
- Pigmented dark circles
- All skin types

BENEFITS

- Reduces the dark color of under-eye circles
- Illuminates
- Hydrates
- Antioxidant
- Anti-pollution
- Prevents the signs of aging



Product pH

-
15 mL.

Hypoallergenic
Noncomedogenic
Tested for 5 heavy metals
Ophthalmologically tested

INGREDIENTS

Hydrolyzed α -glucan extract (Revitalizing Complex)

- Stimulates the autophagy system

Liposomal Vitamin K (0.15%)

- Procoagulant action, reduces purple hues

Niacinamide

- Decreases melanin transfer

Hyaluronic acid elastomer

- Provides continuous microdeposits of water.

Caffeine

- Activates microcirculation in the eye contour area

EFFECTIVENESS TEST

+30% improves the color of dark circles¹

+31% immediate luminosity²

+26% immediate hydration²

+13% antioxidant³

+20% anti-pollution³

+192% activation of autophagy [LC3-II]³

Improves the color of dark circles

T0

T28



SUPPLEMENTARY PRODUCTS

- Calm in Balm
- Skin Glow [Beyond C Serum]
- Skin Glow [Juicy Cream]
- Photocorrection [HA 50+]

APPLICATION

Apply a small amount of the product to the eye contour, day and night, and spread by tapping gently from the inner corner of the eye to the temple.

1. Instrumental assessment in 20 female volunteers aged 35-65 years with dark circles and under-eye puffiness for 28 days.

2. Instrumental assessment in 20 female volunteers aged 20-50 years with dry, normal, oily skin.

3. In vitro test.



UPGRADE [AR]

A refreshing sorbet cream that reaffirms sensitive and sensitised skin instantly, as well as for the mid and long term, which corrects wrinkles and soothes redness.

PROPERTIES

This sorbet cream is formulated and tested with Oat Polysaccharides and Red Rice Extract for their reaffirming power, CM-Naringenin Chalcone for its anti-redness effect and Ginkgo Biloba for its soothing effect.

USE

- Apparent age 45+
 - Expression lines
 - Incipient flaccidity
 - Dull tone
- Burning sensation or itchy skin
- During the retinisation process
- As a complement for professional cosmetic treatments that generate sensitivity
- Skin with combination/oily tendency
- Skin with redness

BENEFITS

- Increases firmness
- Reduces wrinkles
- Reduces redness
- Reduces skin temperature
- Increases hydration



pH of product

5-6
50 ml.

Hypoallergenic

Non-comedogenic

Tested on 5 heavy metals

Tested after cosmetic medical post-procedure



INGREDIENTS

Red Rice Extract

- Synthesis of collagen, elastin, firmness and skin tone

Oat Polysaccharides

- Instant skin tensors

CM-Naringenin Chalcone

- Anti-redness

Ginkgo Biloba

- Soothing and antioxidant

EFFICACY STUDY

-3°C of temperature in 1 min.¹

+15% firmness in 15 minutes¹

+22% firmness in 28 days¹

-43% wrinkles in 28 days¹

-40% wrinkle surface in 28 days¹

-18% redness in 1 hour¹

+30% hydration in 28 days¹

Helps to recover sensitised skin in 2 days².

-13.9% reduction of erythema

+34.8% hydration

-28.5% reduction of TEWL

COMPLEMENTARY PRODUCTS

- Calm in Balm
- Upgrade [High Potency Serum]
- Photocorrection [AR 50+]
- Eternalist A.G.E. [Retinol]

APPLICATION

Apply a small amount during the morning or at night.

Immediate post peeling

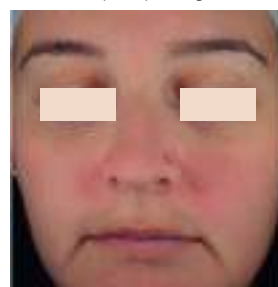

30 minutes



2 days



1. Studies carried out on 20 volunteers aged between 40 and 60 with sensitive skin and redness.

2. A study carried out on 20 volunteers with results after 2 days of a cosmetic medical procedure together with ORIGIN PRO (ampoules).



UPGRADE [HIGH POTENCY SERUM]

This serum-gel texture with non-sticky finish redensifies, reaffirms and reduces flaccidity while visibly softening wrinkles.

PROPERTIES

The first serum formulated with hydrolyzed hyaluronic acid for its hydrating effect, snow saffron extract for its anti-ageing power, soy extract and red rice extract for their reaffirming effect.

USE

- Apparent age 45+
 - Expression lines
 - Incipient flaccidity
 - Dull tone
- Combination/oily skin
- Flaccid and dehydrated skin
- For skin of all ages

BENEFITS

- Reduces wrinkles
- Reaffirms and redensifies
- Moisturises
- Redefines the facial oval



pH of product
5.5-6.5
30 ml.

Hypoallergenic
Non-comedogenic
Tested on 5 heavy metals



Material for healthcare professionals

INGREDIENTS

Hydrolysed hyaluronic acid

- Moisturising effect

Saffron extract

- Rejuvenates the extracellular matrix

Soy extract

- Protects elastic fibres from deterioration

Red rice extract

- Increases collagen synthesis
-

COMPLEMENTARY PRODUCTS

- Purify Essential Cleanser
 - Upgrade [AR]
 - Upgrade [Eyes]
 - Photocorrection [AR]
-

APPLICATION

Apply three or four drops morning and night.

1. Clinical study conducted on 20 volunteers.

EFFICACY STUDY

Hydration:

+76.4% in 20 mins.¹

+42.8% in 8 hours¹

+30.7% in 1 month¹

Firmness:

+21% in 15 mins.¹

+32% in 1 month¹

-33% reduction of double chin¹

T 0



T 28



T 0



T 28



UPGRADE [DAY CREAM]

A dense and rich emulsion that is easy to spread and quickly absorbed, allowing an immediate lifting effect and perfect smoothing.

PROPERTIES

Thanks to its powerful combination of state-of-the-art active ingredients that act specifically on the extracellular matrix, it exerts a redensifying, firming, remodelling and anti-wrinkle action on the dermis, resulting in a spectacular improvement in skin tone and firmness, remodelling the face and rejuvenating the features.

RECOMMENDED FOR

- Apparent age >45 years
 - Expression lines
 - Incipient flaccidity
 - Dull tone
- Mixed/greasy skin
- Flabby and dehydrated skin
- For skin of all ages



Product pH

5 - 6

50 ml.

Hypoallergenic

Non-comedogenic

Tested for five heavy metals

BENEFITS

- Reduces wrinkles
- Redensifies and reaffirms
- Improves tone and firmness
- Moisturises
- Light and creamy texture



INGREDIENTS

Soy extract

- Redensifying, firming and remodelling action

Red rice meristem extract

- Anti-wrinkle action

Vitamin E

- Antioxidant effect

Oat extract

- Immediate calming action.
-

EFFECTIVENESS TEST

+27% Increase in firmness¹

-21% Double chin reduction¹

-35% Wrinkle reduction¹

+32% Increased hydration¹

COMPANION PRODUCTS

- Purify Essential Cleanser
 - Upgrade [EYES]
 - Photocorrection [AR 50+]
 - Upgrade [Night Cream]
-

APPLICATION

Apply to face, neck and décolleté in the morning with upward movements on the face and facial oval and downward movements on the neck, chin and “double chin”.

UPGRADE [NIGHT CREAM]

Easy to spread cream with a rich but non-greasy texture that firms, reshapes, reduces wrinkles and enhances skin renewal over night.

PROPERTIES

Powerful combination of active ingredients that have a redensifying action due to bakuchiol that promotes collagen synthesis, firming due to red rice extract, remodelling and anti-wrinkle action that translates into a visible improvement in skin tone and firmness, remodelling of the face and rejuvenation of the features, thanks to its oat polysaccharides. The presence of a circadian rhythm resynchroniser reinforces its nocturnal action, making the skin more hydrated, fresh, rested and with a more radiant and homogeneous tone upon awakening.

RECOMMENDED FOR

- Apparent age >45 years
 - Expression lines
 - Incipient flaccidity
 - Dull tone
- Mixed/greasy skin
- Flabby and dehydrated skin
- For skin of all ages

BENEFITS

- Reduces wrinkles
- Light and creamy texture
- Moisturises
- Improves tone and firmness



50 ml.

Hypoallergenic

Non-comedogenic

Tested for five heavy metals



INGREDIENTS

Soy extract and bakuchiol

- Redensifying, firming and remodelling action

Red rice extract

- Immediate anti-fatigue and anti-wrinkle action

Vitamin E

- Antioxidant effect

Lespedeza capitata extract

- Moisturising and detoxifying action
-

COMPANION PRODUCTS

- Purify Essential Cleanser
 - Upgrade [DAY CREAM]
 - Upgrade [EYES]
 - Photocorrection [AR 50+]
-

APPLICATION

Apply to face, neck and décolletage at night with upward movements on the face and facial oval and downward movements on the neck, chin and “double chin”.

Clinical study carried out on 20 volunteers, results after 28 days of using the product using Cutometer, Elastimeter, moisture meter.

EFFECTIVENESS TEST

Reduces the length of wrinkles by **35%** in 28 days.

Reduces the number of wrinkles by **25%** in 28 days.

Increases elasticity by **30%** in 28 days.

Increases firmness by **19%** in 28 days.

Increases hydration by **37%** in 28 days.

Reduces double chin by **26%** in 28 days.



UPGRADE [EYES]

Emulsion with a creamy texture and excellent coverage, formulated with a combination of repairing, anti-wrinkle and detoxifying active ingredients that are fully compatible with the eye contour area, which soften wrinkles and expression lines, contributing to the reduction of puffiness and dark circles.

PROPERTIES

Thanks to its powerful combination of state-of-the-art active ingredients that act specifically on the extracellular matrix, it exerts a redensifying, firming, remodelling and anti-wrinkle action on the dermis, resulting in a spectacular improvement in skin tone and firmness, thanks to the soy extract, and remodelling of the face and rejuvenation of the features due to the oat extract

RECOMMENDED FOR

- Apparent age >45 years
 - Expression lines
 - Incipient flaccidity
 - Dull tone
- Mixed/greasy skin
- Flabby and dehydrated skin
- For skin of all ages

BENEFITS

- Reduces wrinkles
- Reduces under-eye puffiness and dark circles
- Light and creamy texture
- Moisturises
- Improves tone and firmness

**Product pH**

6.5 - 7

15 ml.

Hypoallergenic

Non-comedogenic

Tested for five heavy metals

INGREDIENTS

Soy extract

- Redensifying, firming and remodelling action

Oat extract

- Immediate anti-fatigue and anti-wrinkle action

Caffeine

- Detoxifying action

Hamamelis virginiana (Witch Hazel) leaf water

- Action on puffiness and dark circles

EFFECTIVENESS TEST

+72% Increase in eyelid firmness¹

-32% Reduction in visible wrinkles²

-52% Decrease in flaccidity of the eyelid¹

-52% Decrease in appearance of dark circles¹

-48% Decrease in appearance of eye puffiness¹

Visible reduction of wrinkles in the eye contour area after applying the product twice a day for 28 days.



COMPANION PRODUCTS

- Purify Essential Cleanser
- Upgrade [AR]
- Photocorrection [AR 50+]
- Upgrade [Night Cream]

APPLICATION

Apply twice a day, morning and night, on the eye contour, performing a light massage to aid its absorption.

Clinical study conducted on 25 volunteers. Using the products twice a day for 28 days. Fatigue has been evaluated using the "fatigue index", dark circles measured using a Mexameter MX28, wrinkles and dark circles using a VisionFace Quick.

1. Percentage of volunteers presenting an improvement in the evaluated parameter.
2. Percentage of panelists who observed a reduction in visible wrinkles.



Material for healthcare professionals

ETERNALIST A.G.E. [AI SERUM]

A light texture redensifying serum with anti-glycation and anti-inflammaging activity that improves the overall condition of skin and helps to reduce redness.

Tested on skin prone to Type 1 rosacea.

PROPERTIES

The first serum formulated with Manilkara extract for its anti-glycation power, white lupin extract as a redensifier, diosmin due to its anti-inflammatory and venotonic effect, growth factors for repairing, reducing and remodelling wrinkles, and camellia oil as a moisturiser.

USE

- Apparent age 45+
 - Static wrinkles
 - Thin skin (loss of thickness)
 - Loss of firmness and facial volume
- Perimenopause
- All skin types
- Skin prone to Type 1 rosacea

BENEFITS

- Anti-glycation and anti-inflammaging effect
- Redensifies and remodels
- Smooths out and corrects wrinkles
- Reduces reddening of skin
- Regenerates skin
- Moisturises



pH of product
5-6
30 ml.

Hypoallergenic
Non-comedogenic
Tested on 5 heavy metals

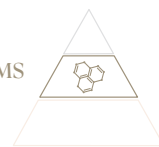

INGREDIENTS

Manilkara extract (anti-glycation complex)

- Reduces production of AGEs

White lupin extract (collagen booster)

- Improves collagen synthesis

Diosmin

- Anti-inflammatory and venotonic

5 growth factors

- They reduce, repair and remodel wrinkles

Camellia oil

- Maintains skin barrier function and moisturises

COMPLEMENTARY PRODUCTS

- Gentle Cleansing Mousse
- Upgrade [AR]
- Photocorrection [AR+]
- Eternalist A.G.E. [Retinol]

APPLICATION

Apply three or four drops in the morning and at night.

EFFICACY STUDY

- +17%** collagen in 48 hours¹
- +21%** elastin in 48 hours¹
- +42%** cell regeneration in 72 hours¹
- 26%** “crow’s feet” in 2 months²
- 31%** descaling of skin in 2 hours²
- 11%** erythema in 2 months²
- +40%** hydration in 2 months²
- 14%** forehead wrinkles in 2 months³



1. In vitro test.

2. An instrumental evaluation was carried out on 40 volunteers between the ages of 33 to 70 with rosacea, erythema and/or sensitive skin. At 2 months.

3. An instrumental evaluation was carried out on 40 volunteers between the ages of 33 to 70 with rosacea, erythema and/or sensitive skin. At 2 hours.

ETERNALIST [DAY CREAM]

Anti-glycation cream for mature or dry skin, with a pleasant texture and excellent coverage, specially formulated to protect the skin from daily external irritants. Moisturises, nourishes, repairs and regenerates skin cells, helping to delay the ageing process.

PROPERTIES

Formulated with manilkara extract, for its anti-glycation power; Lupinus albus extract, as a redensifier; isomerated saccharide, for its moisturising and repairing action; growth factors to regenerate, reduce and remodel wrinkles; and camellia oil, to moisturise and maintain the skin's barrier function.

RECOMMENDED FOR

- Apparent age >45 years
 - Visible wrinkles at rest
 - Thin skin (loss of thickness)
 - Loss of firmness and facial volume
- Perimenopause
- All skin types

BENEFITS

- Anti-glycation and anti-inflammatory action
- Redensifies and remodels
- Smooths and corrects wrinkles
- Reduces skin redness
- Regenerates the skin
- Moisturises



Product pH

6 - 6.5

50 ml.

Hypoallergenic

Non-comedogenic

Tested for five heavy metals



INGREDIENTS

Isomerated saccharide

- Moisturising and repairing action

Lupinus albus seed extract

- Remodelling, firming and anti-ageing action

Manilkara multinervis extract

- Antiglycation / anti-elastase action

Growth factor

- Regenerative / nourishing / restructuring action

Camellia oil

- Maintains the skin's barrier function and moisturising action
-

COMPANION PRODUCTS

- Gentle Cleansing Mousse
 - Eternalist [EYES]
 - Photocorrection [AR 50+]
 - Eternalist A.G.E [Retinol]
-

APPLICATION

Apply every morning, on clean and dry skin, performing a gentle massage to aid absorption.

EFFECTIVENESS TEST

Increases cell regeneration and the formation of collagen and elastin.

Antiglycation.

-19% Reduction in wrinkles

+13% Radiance

Reduces TEWL by 14%

Photographic evidence of anti-ageing efficacy after **one month** of using **ETERNALIST A.G.E. [DAY CREAM]**





Material for healthcare professionals

ETERNALIST A.G.E. [EYES]

This easy to spread balm acts as an advanced revitaliser and anti-wrinkle application that corrects and reduces eye bags and dark circles while reaffirming flaccid eyelids.

PROPERTIES

This complex is formulated and tested with redensifying white lupin extract, Manilkara extract for its anti-glycation power, caffeine to promote microcirculation, essential fatty acids to slow down the effects of ageing, and allantoin for its regenerative and soothing effect.

USE

- Vascular dark circles
- For dryness or tightness
- Advanced ageing
- All skin types

BENEFITS

- Repairs, moisturises and nourishes
- Tightens skin around the eyes
- Reduces wrinkles, eye bags and dark circles
- Reduces expression lines and “crow’s feet”



pH of product

6.5-7.5

30 ml.

Hypoallergenic

Non-comedogenic

Tested on 5 heavy metals



INGREDIENTS

White lupin extract (collagen booster)

- Improves collagen synthesis

Malinkara extract (anti-glycation complex)

- Reduces production of AGEs

Caffeine

- Activates microcirculation around the eye

Essential fatty acids

- Strengthens skin barrier function

Allantoin

- Soothes and regenerates

EFFICACY STUDY

Anti-glycation¹

-15.4% depth of wrinkles in 28 days²

-26% eye bags in 28 days²

-25.5% dark circles in 28 days²

+35% firmness in 28 days²

+20% hydration in 28 days²

+44% elasticity in 28 days²

-23% "crow's feet" in 28 days²

3



COMPLEMENTARY PRODUCTS

- Gentle Cleansing Mousse
- Eternalist A.G.E. [Day Cream]
- Photocorrection [AR 50+]
- Upgrade [Night Cream]

APPLICATION

Apply a small amount of the product on the skin around the eyes from the exterior to the interior.

Includes a cryogenic applicator.

1. In vitro test.

2. 28-day clinical evaluation on 20 volunteers aged over 40 with normal skin.

3. 28-day clinical evaluation on 20 volunteers aged between 50-70 with dry and sensitive skin.



Material for healthcare professionals

ETERNALIST A.G.E. [RETINOL]

This quick-absorbing jelly texture cream redensifies, retextures, illuminates and improves the overall condition of sensitive skin prone to redness.

Tested on skin prone to rosacea.

PROPERTIES

The first cream formulated with Liposomal Retinyl Palmitate for its transforming and wrinkle reduction effect, Manilkara Extract for its anti-glycation power, White Lupin Extract as a redensifier, Niacinamide for repairing the skin barrier function and High and Low Molecular Weight Hyaluronic Acid for filling and reducing transepidermal water loss.

USE

- All skin types, age 35+
- Retinol initiation
- For periods without pure retinol
- Wrinkled skin
- Sensitive skin with redness

BENEFITS

- Improves the overall condition of skin
- Reduces wrinkles and redensifies
- Helps to reduce erythema
- Anti-glycation effect
- Repairs skin barrier function



pH of product

5.5-6.5

50 ml.

Non-comedogenic

Tested on 5 heavy metals



Material for healthcare professionals

INGREDIENTS

Lipsomal Retinyl Palmitate (7%)

- Activates cell renovation
- Reduces wrinkles

Malinkara Extract (anti-glycation complex)

- Reduces production of AGEs

White Lupin Extract (collagen booster)

- Improves collagen synthesis

Niacinamide (1%)

- Strengthens skin barrier function

Hyaluronic Acid HMW and LMW (0.2%)

- Filler effect and reduces TEWL

EFFICACY STUDY

+48% regeneration in 48 hours¹

+16% collagen synthesis in 48 hours¹

+17% elastin synthesis in 48 hours¹

REDUCES REDNESS²

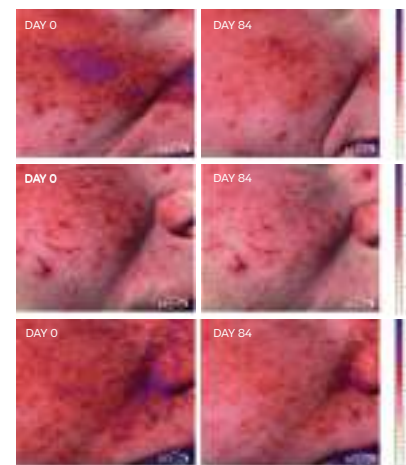

COMPLEMENTARY PRODUCTS

- Gentle Cleansing Mousse
- Skin Rescue [S.O.S. Serum]
- Upgrade [AR]
- Photocorrection [AR 50+]

REDUCES DEPTH AND VOLUME OF WRINKLES²

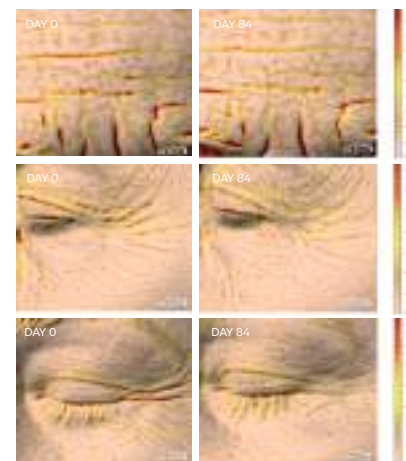

APPLICATION

Use every other night, then increase use according to tolerance.

1. In vitro test.

2. A 3-month clinical assessment on 40 volunteers aged 45+ with Grade 1 rosacea.

ORIGIN PRO EGF-5 [SERUM]

A light-textured serum for rejuvenation, and complete skin regenerator that works in synergy on all signs of ageing.

PROPERTIES

This serum is formulated with 5 growth factors for their cell regeneration properties and stimulation to produce collagen and elastin, 2 pentapeptides as wrinkle reducers, extract of plant stem cells to provide nutrients to epidermal stem cells, and Biosaccharide Gum-4 with anti-pollution effect.

USE

- Apparent age 35+
- Skin with combination or oily tendency
- Medical post-procedure
- Universal and professional minimalist routine
- Retinisation process

BENEFITS

- Regenerates and reaffirms
- Stimulates the formation of collagen and elastin
- Corrects wrinkles and increases elasticity
- Antioxidant and anti-pollution activity
- Illuminates



pH of product
5-5.5
30 ml.

Hypoallergenic
Non-comedogenic
Tested on 5 heavy metals



Material for healthcare professionals

INGREDIENTS

5 growth factors

- **EGF** favours the healing process (cicatrisation) and cell regeneration
- **IGF** stimulates synthesis of collagen, elastin and proteoglycans
- **A-FGF** stimulates healing of internal fibres
- **B-FGF** accelerates growth of fibroblasts
- **VEGF** facilitates transportation of oxygen and nutrients to fibroblasts

Pentapeptides

- **Pentapeptide-28**: protects mitochondrial DNA
- **Pentapeptide-31**: optimises stem cell rejuvenation

Extract of plant stem cells

- Provides nutrients for epidermal stem cells
- Antioxidant

Polysaccharides made up of glucuronic acid and fucose

- Anti-pollution effect
-

COMPLEMENTARY PRODUCTS

- Purify Essential Cleanser
 - Calm in Balm
 - Eternalist A.G.E [Retinol]
 - Photocorrection [AR 50+]
-

APPLICATION

Apply three or four drops in the morning and/or at night.

1. A clinical study carried out on 20 volunteers who applied the product once per day.
2. In vitro test.

EFFICACY STUDY

+33% cell regeneration in 48 hours²

+17.5% collagen regeneration in 48 hours²

+18.8% elastin in 48 hours²

Reduces wrinkles in 1 month¹:

-47.8% length of wrinkles

-48.6% number of wrinkles

-44.8% surface of wrinkles

+20.4% firmness in 1 month¹

+29.3% elasticity in 1 month¹

+37% brightness in 15 mins.¹

+33.1% hydration in 1 month¹

Antioxidant activity reduces ROS²

Demonstrated anti-pollution activity²

ORIGIN PRO EGF-5 [CREAM]

A rich textured, yet fluid cream, for a rejuvenating treatment and complete skin regenerator that works in synergy on all signs of ageing.

PROPERTIES

This cream is formulated with 5 growth factors for their cell regeneration properties and stimulation to produce collagen and elastin, 2 pentapeptides as wrinkle reducers, extract of plant stem cells to provide nutrients to epidermal stem cells, and avena sativa extract for its reaffirming effect.

USE

- Apparent age 35+
- Skin that tends to be normal or dry
- Universal and professional minimalist routine
- Retinisation process

BENEFITS

- Regenerates and reaffirms
- Stimulates the formation of collagen and elastin
- Corrects wrinkles and increases elasticity
- Protects skin from free radicals
- Illuminates



pH of product

-
50 ml.

Hypoallergenic

Non-comedogenic

Tested on 5 heavy metals



Material for healthcare professionals

INGREDIENTS

5 growth factors

- **EGF** favours the healing process (cicatrisation) and cell regeneration
- **IGF** stimulates synthesis of collagen, elastin and proteoglycans
- **A-FGF** stimulates healing of internal fibres
- **B-FGF** accelerates growth of fibroblasts
- **VEGF** facilitates transportation of oxygen and nutrients to fibroblasts

Pentapeptides

- **Pentapeptide-28**: protects mitochondrial DNA
- **Pentapeptide-31**: optimises stem cell rejuvenation

Extract of plant stem cells

- Provides nutrients for epidermal stem cells
- Antioxidant

Avena sativa extract

- Reaffirming effect
-

COMPLEMENTARY PRODUCTS

- Gentle Cleansing Mousse
 - Calm in Balm
 - Eternalist A.G.E [Retinol]
 - Photocorrection [AR 50+]
-

APPLICATION

Apply a small amount in the morning and/or at night.

1. A clinical study carried out on 20 volunteers who applied the product once per day.
2. In vitro test.

EFFICACY STUDY

- +**34%** cell regeneration in 48 hours²
- +**34.2%** collagen regeneration in 24 hours²
- +**47.6%** elastin regeneration in 24 hours²

Reduces wrinkles in 1 month¹:

- 35.2%** length of wrinkles
- 19.3%** number of wrinkles
- 43.3%** surface of wrinkles

+**22.2%** firmness in 1 month¹

+**38.4%** elasticity in 1 month¹

+**27%** brightness in 15 mins.¹

+**40%** hydration in 1 month¹

Antioxidant activity:

- 35%** ROS in 10 mins.¹

ORIGIN PRO EGF-5 [EYES]

This creamy-textured eye contour with illuminating beige pigments provides an overall rejuvenating treatment for eye bags and dark circles.

PROPERTIES

The eye contour cream is formulated with 5 growth factors for their cell regeneration properties and stimulation to produce collagen and elastin, 2 pentapeptides as wrinkle reducers, extract of plant stem cells to provide nutrients to epidermal stem cells, and an anti-puffiness and dark circle complex.

USE

- All signs of ageing on eye contour
- Vascular dark circles
- Pigmented dark circles
- Eye bag treatment

BENEFITS

- Regenerates and reaffirms
- Stimulates the formation of collagen and elastin
- Reduces wrinkles, bags and dark circles
- Reduces erythema on skin under the eyes
- Reduces amount of melanin
- Illuminates



pH of product
6-7
30 ml.

Hypoallergenic
Non-comedogenic
Tested on 5 heavy metals

INGREDIENTS

5 growth factors

- **EGF** favours the healing process (cicatrisation) and cell regeneration
- **IGF** stimulates synthesis of collagen, elastin and proteoglycans
- **A-FGF** stimulates healing of internal fibres
- **B-FGF** accelerates growth of fibroblasts
- **VEGF** facilitates transportation of oxygen and nutrients to fibroblasts

Pentapeptides

- **Pentapeptide-28**: protects mitochondrial DNA
- **Pentapeptide-31**: optimises stem cell rejuvenation

Extract of plant stem cells

- Provides nutrients for epidermal stem cells
- Antioxidant

Anti-puffiness and dark circle complex:

- Chrysin: facilitates elimination of bilirubin
- N-Hydroxysuccinimide: facilitates iron elimination
- Metalloproteinases: tone eye contour

Anti-eye bag complex:

- Valil-Tryptophan:
- Hesperidin:
- Tetrapeptide (Gly-Glu-Pro-Arg)

COMPLEMENTARY PRODUCTS

- Gentle Cleansing Mousse
- Calm in Balm
- Origin Pro EGF-5 [Serum]
- Photocorrection [AR 50+]

APPLICATION

Apply on skin around the eyes as part of your morning and/or night-time routine.

1. A clinical study carried out on 20 volunteers who applied the product once per day.
2. In vitro test.

EFFICACY STUDY

- +34.2%** Cellular regeneration in 48h²
- +34.2%** Collagen regeneration in 24h²
- +47.6%** Elastin regeneration in 24h²
- Reduces wrinkles in 1 month¹:
 - 31.4%** in length
 - 19.1%** in number
 - 42.3%** in surface
- 48%** of dark circles in 1 month¹
- +31.5%** elasticity in 1 month¹
- Improves brightness²:
 - +38.6%** in 15 mins.
 - +26.4%** in 1 month
- Antioxidant effect¹

Reduces erythema and the amount of melanin on skin under the eyes

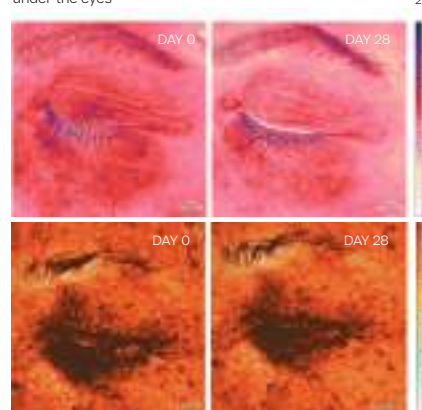

Reduces length and depth of wrinkles around the eyes





Material for healthcare professionals

SKIN D-PIGMENT [ATX B3 SERUM]

This light-textured serum is effective on hyperpigmented sensitive skin and helps to reduce and prevent the appearance of dark spots.

Tested on melasma and lentigines in phototypes I, II, III and IV.

PROPERTIES

The serum is formulated with 2% of Tranexamic Acid to reduce stains and improve vascularisation, 10% Niacinamide and Vitamin C as depigmenters, and Azelogyline to provide luminosity.

USE

- Sensitive and hyperpigmented skin:
 - Melasma
 - Lentigines
- For all phototypes (I, II, III, IV), including dark ones
- Cosmetic medical post-procedure
- Suitable for summer use
- All skin types

BENEFITS

- Reduces and prevents the appearance of spots
- Depigments
- Illuminates



pH of product
6.5-7.5
30 ml.

Non-comedogenic
Tested on 5 heavy metals

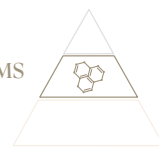

Material for healthcare professionals

INGREDIENTS

Tranexamic Acid

- Prevents melanin synthesis (Stage 1) and improves melasma's vascular component

Niacinamide

- Decreases melanin transfer (Stage 2)

Azeloglycine

- Illuminates

Vitamin C

- Inhibits melanin synthesis (Stage 1)

EFFICACY STUDY

-10% of melanin in dark stains in 2 months¹

-18% in the appearance of stains in 2 months¹

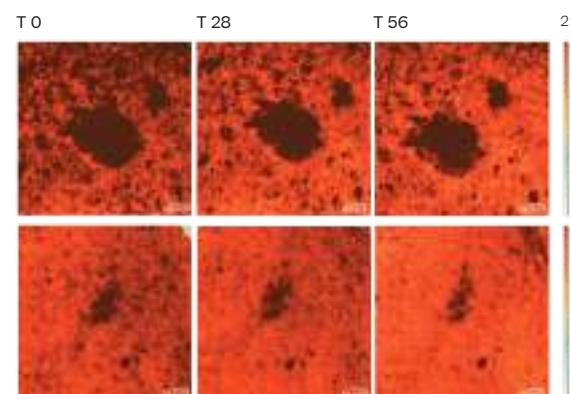

COMPLEMENTARY PRODUCTS

- Calm in Balm
- Gentle Cleansing Mousse
- Photocorrection [D-Pigment 50+]
- Skin D-Pigment [AHA10 Overnight]

APPLICATION

Apply a small amount to your face in the morning or at night.

1. A study carried out on 20 volunteers between the ages of 40 and 60 with hyperpigmented and normal/dry, and combination skin. 10 of the volunteers have sensitive skin.

2. A study carried out using Skin D-Pigment [ATX B3 Serum] on 20 volunteers between the ages of 40 and 60 with hyperpigmented sensitive skin.10 of the volunteers have sensitive skin. Phototypes I, II, III and IV. (light and dark).....



Material for healthcare professionals

SKIN D-PIGMENT [AHA10 OVERNIGHT]

An enriched emulsion texture treatment for improving cell renovation on hyperpigmented sensitive skin, and helps to reduce and lighten the appearance of dark spots.

Tested on melasma and lentigines in phototypes I, II, III and IV.

PROPERTIES

An enriched emulsion formulated with 10% of high-tolerance Polyhydroxy Acid, which help to regenerate skin, Liposomal Ellagic Acid that provides luminosity and Alpha Arbutin (hydroquinona-like) that reduces the production and accumulation of epidermal melanin, and reduces the appearance of spots.

USE

- Sensitive and hyperpigmented skin:
 - Melasma
 - Lentigines
- For all phototypes (I, II, III, IV), including dark ones
- Cosmetic medical post-procedure
- All skin types

BENEFITS

- Renews the stratum corneum
- Reduces the appearance of dark spots
- Depigments
- Illuminates



pH of product
6.5-7.5
30 ml.

Non-comedogenic
Tested on 5 heavy metals

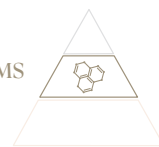

INGREDIENTS

Polyhydroxyalkanoates (10%)

- Maltobionic acid (4%): exfoliates and regenerates skin
- Gluconolactone (6%): antioxidant and anti-inflammatory

Liposomal Ellagic Acid

- Illuminates and reduces melanin synthesis (Stage 1)

Alpha Arbutin (hydroquinona-like)

- Reduces production and accumulation of melanin (Stage 1)

COMPLEMENTARY PRODUCTS

- Calm in Balm
- Gentle Cleansing Mousse
- Skin D-Pigment [ATX B3 Serum]
- Photocorrection [D-Pigment 50+]

APPLICATION

Apply a thin layer of product, like a mask, to the face every other night.

EFFICACY STUDY

-27.4% of spots in 1 month¹

-42.7% of spots in 2 months¹

-24.5% luminosity in 1 month¹

-40.6% luminosity in 2 months¹



1. A study carried out using Skin D-Pigment [10AHAs OVERNIGHT] on 20 volunteers between the ages of 40 and 60 with hyperpigmented sensitive skin. 10 of the volunteers have sensitive skin.
2. A study carried out using Skin D-Pigment [10AHAs OVERNIGHT] on 20 volunteers between the ages of 40 and 60 with hyperpigmented sensitive skin. 10 of the volunteers have sensitive skin. Phototypes I, II, III and IV (light and dark).



Material for healthcare professionals

PURE AGE PERFECTION [CICACNE SERUM]

Oil-free serum with ultra-fluid texture for double correction, imperfections and wrinkles, effective on sensitive, Oily and blemish prone skin.

CHARACTERISTICS

Serum formulated with 5% Mandelic Acid, for its sebum-regulating and exfoliating action, Centella Asiatica Extract, for its soothing action, a TFGB-2 Growth Factor, stimulates collagen synthesis and Prebiotics to maintain the balance of the microbiota.

INDICATIONS

- Sensitive, oily and acne-prone skins
- Skin with adult acne
- Skin with acne marks
- Aesthetic medical post-procedure

BENEFITS

- Corrects blemishes
- Visibly reduces acne marks
- Regulates sebaceous secretion and reduces pore size
- Mattifying effect
- Visibly improves wrinkles



pH Product

4,0-5,0

30 ml.

Non comedogenic

Tested on 5 heavy metals

INGREDIENTS

5% Mandelic Acid

- Antibacterial and mild exfoliating action

Centella Asiatica Extract

- High content of asiaticosides with soothing effect

TFGB-2 Growth Factor

- Retinol-Like¹: Increases collagen synthesis

Prebiotics

- Maintains microbiota balance

EFFICACY TEST

-40% of imperfections in 2 month¹

-40% of wrinkles in 2 month¹

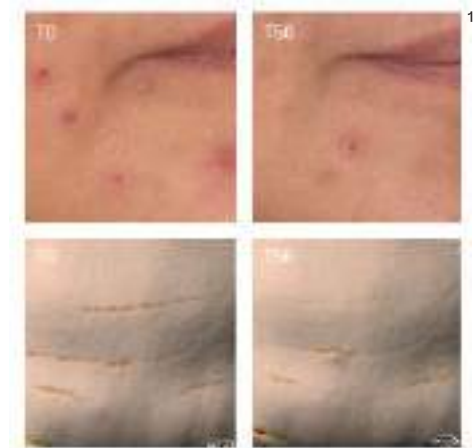

COMPLEMENTARY PRODUCTS

- Purify Essential Cleanser
- Azelaic [Peel]
- Pure Age Perfection [Retinal]
- Photocorrection [Pure Age Perfection 50]

APPLICATION

Apply 3 or 4 drops on the whole skin, or locally on imperfections.

1. Clinical evaluation under dermatological control performed on 20 volunteers of both sexes aged 35 to 65 years with combination, oily and blemish prone skin for 56 days.

PURE AGE PERFECTION [RETINAL]

Oil-free serum with a fluid gel texture effective on sensitive, oily and acne-prone skin that redensifies and perfects oily skin.

Tested on oily and acne-prone skin.

CHARACTERISTICS

Serum formulated with 5% Retinal Encapsulated in Nanovesicles, for its transforming and antibacterial action, a TFGB-2 Growth Factor, which stimulates collagen synthesis, Organic Silica that helps prevent collagen deterioration, and Prebiotics, to maintain the balance of the microbiota.

INDICATIONS

- Sensitive, oily and acne-prone skins
- Oily skin >40
- Skin with blemish
- Aesthetic medical post-procedure

BENEFITS

- Improves the signs of aging of oily skin
- Redensifies the skin
- Visibly improves wrinkles
- Improves skin texture and tone
- Diminishes imperfections



pH Product

5,0-6,0

50 ml.

Non comedogenic

Tested on 5 heavy metals



Material for healthcare professionals

INGREDIENTS

5% Retinal Encapsulated Nanovesicles

- Renewing and antibacterial action

TFGB-2 Growth Factor

- Retinol-Like¹ action: increases collagen synthesis

Organic Silica

- Prevents collagen and elastin deterioration

Prebiotics

- Maintains microbiota balance
-

COMPLEMENTARY PRODUCTS

- Purify Essential Cleanser
 - Azelaic [Peel]
 - Pure Age Perfection [Cicacne Serum]
 - Photocorrection [Pure Age Perfection 50]
-

APPLICATION

Apply a small amount at night.

EFFICACY TEST

+69% Collagen synthesis in 48h¹

+40% redensified skin in a month²

-50% of blemishes in a month²

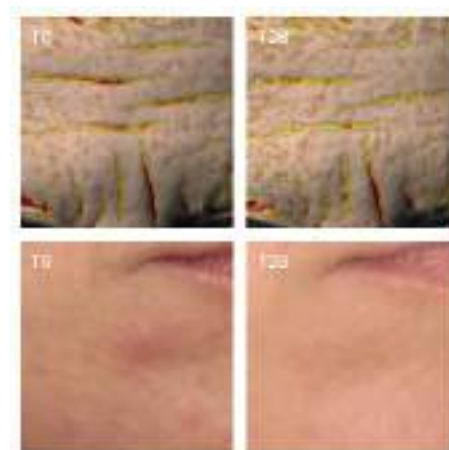

1. In vitro test.

2. Clinical evaluation under dermatological control performed on 20 volunteers of both sexes aged 35 to 65 years with mixed, oily and acne-prone skin, for 28 days.

SKIN RESCUE [S.O.S SERUM]

An ultra-light texture serum that soothes and repairs skin, reduces redness and restores the skin barrier function while keeping skin hydrated.

Tested on skin prone to Type 1 rosacea.

PROPERTIES

The serum is formulated with CM-Naringenin Chalcone and panthenol for their anti-reddening effect, alpha-bisabodol for its anti-inflammatory effect, niacinamide to strengthen the skin barrier function and 5 growth factors for their power to remodel, restore and renew.

USE

- Sensitive and reddened skin, or skin prone to rosacea and/or erythema
- Retinisation process
- Cosmetic medical post-procedure
- Instant soothing effect required

BENEFITS

- Soothes, repairs and remodels
- Restores skin barrier function
- Reduces redness
- Moisturises



pH of product
5-6
30 ml.

Hypoallergenic
Non-comedogenic

Tested on 5 heavy metals

Formulated to a perfect pH for the most sensitive skin types

INGREDIENTS

CM-Naringenin Chalcone

- Anti-redness

Panthenol

- Anti-redness

Alpha-bisabolol

- Anti-inflammatory action

Niacinamide

- Strengthens skin barrier function

5 growth factors

- Remodels, renews and restores

EFFICACY STUDY

Soothes and restores skin in **30 mins.**¹

-20.5% redness in 1 month²

-21.3% TEWL in 1 month²

+29.7% hydration in 1 month³

Immediately after applying the peeling



30 minutes after applying SKIN RESCUE [S.O.S.] post-peeling



COMPLEMENTARY PRODUCTS

- Purify Essential Cleanser
- Upgrade [AR]
- Photocorrection [AR 50+]
- Eternalist A.G.E [Retinol]

APPLICATION

Apply 3 or 4 drops on reddened or reactive skin.

1. Dermatologically tested on 30 volunteers with Type 1 rosacea, erythema and/or sensitive skin.

2. Instrumentally assessed using Moisturimeter® on 20 volunteers.

SKIN RESCUE [BARRIER]

Light cream that visibly and intensely repairs the skin's barrier function, highly moisturizing, soothes and reduces skin redness.

Tested on skin prone to type 1 rosacea & sensitized skin

PROPERTIES

Cream formulated with a blend of 5 Ceramides, for their barrier function repairing action, 4 types of hyaluronic acid, for their great moisturizing power, Prebiotics to keep the microbiota balanced and Dipotassium Glycyrrhizinate for its anti-inflammatory and soothing action.

RECOMMENDED FOR

- Dehydrated skin
- Skin with burning or itching
- Skin with a normal to mixed-oily tendency
- Skin prone to rosacea and/or couperosis
- Retinization processes
- Post-aesthetic medical procedure

BENEFITS

- Restores barrier function
- Increases hydration
- Soothes and reduces redness
- Anti-pollution action



pH of product

5,5-6,5

50 ml.

Hypoallergenic

Non-comedogenic

Tested on 5 heavy metals

Tested after aesthetic medical procedure

INGREDIENTS

Blend of 5 Ceramides:

EOP, NS, NP, AS, AP

- Restores barrier function

Fatty acids:

- Repair and moisturize

4 types of Hyaluronic Acid:

- **Low & médium** molecular weight Hyaluronic acid
- **Hyaluronic acid elastomer**
- **Acetylated** Hyaluronic acid
- Moisturizing

Prebiotics

- Maintains microbiota balance

Dipotassium glycyrrhizinate

- Anti-inflammatory

EFFICACY STUDY

-27.2% TEWL in 24 hours

+35% hydration in 30 min**.

Soothes and repairs the skin in 30 minutes*.

Anti-pollution action***



COMPLEMENTARY PRODUCTS

- Calm in Balm
- Supreme [Booster FeCe]
- Photocorrection [AR 50+]
- Eternalist A.G.E. [Retinol]

APPLICATION

Apply a small amount in the morning or evening.

*Clinical study conducted on 15 male and female volunteers from 21 to 60 years old with normal and combination skin, sensitive post Jessner peeling.

** Clinical study performed on 15 male and female volunteers from 23 to 57 years old with dry, normal, combination and oily skin.

*** In vitro 24h test.

PHOTOCORRECTION [AR 50+]

A fluid texture emulsion with high SPF 50+ protection that reduces redness, makes skin firmer and protects it from UVA, UVB and blue light rays.

PROPERTIES

This fluid emulsion is formulated with CM-Naringenin Chalcone for its anti-reddening effect, Rutin Glycoside for its reaffirming effect, Red Rice Extract for strengthening the skin barrier function and Physalis angulata Extract for its antioxidant and anti-inflammatory properties.

USE

- Aged or dehydrated skin
- Sensitive skin, and skin prone to rosacea and/or erythema
- Daily photoprotection

BENEFITS

- Photoprotection SPF 50+ against UVA, UVB and blue light rays
- Firming
- Anti-redness
- Hydrating and soothing
- Antioxidant
- Anti-pollution



pH of product
5-5.5
40 ml.

Hypoallergenic
Non-comedogenic
Tested on 5 heavy metals
Formulated to a perfect pH for the most sensitive skin types

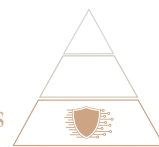

INGREDIENTS

CM-Naringenin Chalcone

- Anti-reddening effect

Rutin Glycoside

- Reaffirming effect

Red Rice Extract

- Increases collagen synthesis

Physalis angulata Extract

- Antioxidant and anti-inflammatory

EFFICACY STUDY

Soothes sensitive skin in **5 seconds**¹

+16% firmness in 1 month¹

-4% redness in 1 month¹

Antioxidant and anti-pollution protection¹

COMPLEMENTARY PRODUCTS

- Gentle Cleansing Mousse
- Eternalist A.G.E. [Serum AI]
- Upgrade [Day Cream]
- Eternalist A.G.E [Retinol]

APPLICATION

Apply a small amount on your face every morning.

1. A study carried out on 20 volunteers of all ages with dry, combination and oily skin types prone to rosacea.

PHOTOCORRECTION [D-PIGMENT 50+]

This anhydrous colour mousse SPF 50+ corrects and fades stains on hyperpigmented sensitive skin, and protects from UVA, UVB and blue light rays.

PROPERTIES

The mousse is formulated with *Salvia sclarea* Bioferment Extract, and Vitamin C for their depigmenting effect that unify skin tone and provide luminosity, Vitamin C and E for their antioxidant effect and with non-nano filters that are not endocrine disruptors, nor soluble in water.

USE

- Sensitive skin
- Hyperpigmented skin including dark phototypes
- Daily photoprotection with colour
- Skin of any age

BENEFITS

- Photoprotection SPF 50+ against UVA, UVB and blue light rays
- Depigments
- Illuminates and soothes
- Antioxidant IR protection



pH of product
5-5.5
40 ml.

Hypoallergenic
Non-comedogenic
Tested on 5 heavy metals
Formulated to a perfect pH for the most sensitive skin types

INGREDIENTS

Salvia sclarea Bioferment Extract

- Prevents hyperpigmentation of skin caused by external factors

Vitamin C

- Inhibits melanin synthesis (Stage 1). Antioxidant action

Vitamin E

- Antioxidant action

Solar filters which are not endocrine disruptors

- Photoprotection SPF 50+ against UVA, UVB and blue light rays

EFFICACY STUDY

-16% appearance of dark stains in 2 months¹

Antioxidant and IR protection²

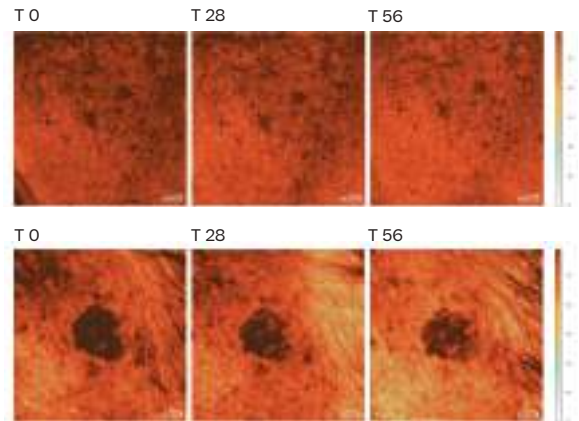

COMPLEMENTARY PRODUCTS

- Purify Essential Cleanser
- Skin D-Pigment [Serum ATX B3]
- Upgrade [AR]
- Skin D-Pigment [Color Drops]

APPLICATION

Apply a small amount on your face every morning.

1. A study carried out over 2 months on 20 women between the ages of 40 and 60 with hyperpigmented (normal, dry, combination) and sensitive skin.
2. In vitro test.

PHOTOCORRECTION [PURE AGE PERFECTION 50]

Fluid textured emulsion with high SPF 50 protection that controls sebum, mattifies and protects sensitive, oily and acne-prone skin from UVA, UVB and Blue Light rays.

PROPERTIES

Fluid emulsion formulated with Azelogylicine for its sebum-regulating action, Silica microspheres for its mattifying power and Lactobionic Acid for its moisturising and anti-wrinkle power.

RECOMMENDED FOR

- Sensitive skin
- Oily and acne-prone skin
- Daily photoprotection
- For skins of all ages

BENEFITS

- Sunscreen SPF 50 against UVA, UVB and Blue Light
- Seboregulatory effect
- Mattifying effect
- Moisturising effect



40 ml

Non-comedogenic
Hypoallergenic
Sweat and water resistant

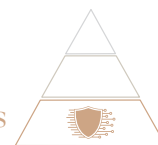

INGREDIENTS

Azeloglycine

- Seboregulatory action

Silica microspheres

- Mattifying action

Lactobionic Acid

- Moisturising and anti-wrinkle action

EFFICACY TEST

-14% Shine after 20 minutes of an application¹

-9.5% Sebum¹

+13% Hydration¹

COMPLEMENTARY PRODUCTS

- Purify Cleansing Gel
- Gentle Cleansing Mousse
- Pure Age Perfection [Cicacne Serum]
- Pure Age Perfection [Retinal]

APPLICATION

Apply a small amount to the face each morning.

1. Clinical study carried out on 20 volunteers from 35 to 73 years old with sensitive, oily and acne-prone skin. Results obtained after 2 applications per day during 28 days.

PHOTOCORRECTION [HA 50+]

First fluid with very high protection that provides a moisturising and anti-wrinkle facial treatment thanks to its Hyaluronic Acid and Provitamin D3.

PROPERTIES

Provides high daily protection against photoageing while treating the signs of ageing in sensitive skin. Formulated to provide protection from UVA, UVB and blue light.

RECOMMENDED FOR

- Especially suitable for sensitive skin with lack of moisture
- All phototypes
- Water, sweat and moisture resistant

BENEFITS

- Protects from UVA, UVB and blue light
- Moisturising
- Elastising
- Anti-wrinkles
- Available in colour



50 ml

Non-comedogenic

Hypoallergenic

Tested on 5 heavy metals



INGREDIENTS

ProVitamin D3

- Vitamin D3 Booster Action
- Reduces UV-induced erythema and strengthens the natural skin barrier and strengthens the skin's natural barrier.

Hyaluronic Acid

- Contributes to hydration, elasticity and firmness of the skin.

Physalis angulata

- Decreases metalloproteinase activity

Allantoin

- Soothing and calming action

EFFICACY TEST

+45 Immediate hydration¹

-25% Wrinkle reduction²

+17% Elasticity²

COMPLEMENTARY PRODUCTS

- Calm in Balm
- Gentle Cleansing Mousse
- Supreme [Booster FeCE]
- Hydra Essence [Sorbet Gel] / Hydra Essence [Mask]

APPLICATION

Apply evenly to the face and body 30 minutes before sun exposure.

Reapply in case of prolonged exposure, intense sweating, or after getting wet or dry.

1. Clinical study carried out on 20 female volunteers aged between 20 and 56 years with all skin types. Results obtained in 20 minutes.

2. Clinical study carried out on 20 female volunteers aged between 29 and 65 with all skin types. Results obtained after 1 application per day for 28 days.

WATER FLUID 50+

Very high ultralight water-based facial protection that melts into the skin and provides a delicate fresh sensation with an invisible, silky and matte finish.

PROPERTIES

Ultra-fluid anti-ageing photoprotector with an aqueous emulsion texture, which hydrates and protects through a combination of UVB and UVA filters.

RECOMMENDED FOR

- All skin types
- For phototypes II and III
- Water, sweat and moisture resistant

BENEFITS

- Protects from UVB and UVA rays
- Moisturising
- Soothing / re-epithelialising
- Anti-ageing effect
- Antioxidant effect
- Non-sticky
- Non-oily
- Fast absorbing
- Invisible finish
- Available in colour



40 ml

Hypoallergenic
Non-comedogenic
Tear Free



INGREDIENTS

UVB

- ETHYLHEXYL METHOXYCINNAMATE (Chemical Filter)
- ETHYLHEXYL SALICYLATE (Chemical Filter)
- ETHYLHEXYL TRIAZONE (Chemical Filter)

UVA

- BUTYL METHOXYDIBENZOYLMETHANE (Chemical Filter)

UVA+UVB

- BIS-ETHYLHEXYLOXYPHENOL METHOXYPHENYL TRIAZINE (Chemical Filter)

Hyaluronic Acid

- Moisturising, tightening effect. Improves skin elasticity.

Allantoin

- Provides a softening and soothing effect.

Schisandra chinensis

- Soothing, anti-ageing effect, increasing the skin's capacity to recover elasticity and firmness.

Vitamin E Acetate

- Antioxidant effect

OCEAN RESPECT



Does not harm phytoplankton or zooplankton. Study carried out on *Paracentrotus Lividus* and *Isochrysis Galbana* to assess environmental impact.

APPLICATION

Shake well before use. Apply evenly to the face and body 30 minutes before sun exposure. Reapply in case of prolonged exposure, intense sweating, or after getting wet or dry.

1. Study on 20 volunteers after two daily applications for 28 days. Measured with a moisture meter.
2. Study on 20 volunteers after the first application
3. In vitro product test

INVISIBLE MATT GEL SPF 50

Easy-to-apply anhydrous gel with a fluid consistency that provides a delicate, lightweight texture. It is formulated with a combination of Filters that ensure high protection from UVA and UVB rays.

PROPERTIES

High protection mattifying invisible gel with moisturising, antioxidant and DNA-protective, restructuring and soothing active ingredients that give the product additional properties, enhancing its protective and anti-ageing effect, leaving the skin soft and conditioned.

RECOMMENDED FOR

- All skin types
- All phototypes
- Water, sweat and moisture resistant
- Ideal for oily skin and areas with hair
- Especially suitable for outdoor athletes

BENEFITS

- Protects from UVB and UVA rays, and blue light
- Moisturising and soothing
- Antioxidant effect
- Anti-ageing effect
- Non-sticky
- Non-oily
- Fast absorbing
- Mattifying



40 ml

Hypoallergenic
Non-comedogenic
Tear Free



INGREDIENTS

UVB

- ETHYLHEXYL SALICYLATE (Chemical Filter)
- ETHYLHEXYL TRIAZONE (Chemical Filter)
- DIETHYLHEXYL BUTAMIDO TRIAZONE (Chemical Filter)

UVA

- DIETHYLAMINO HYDROXYBENZOYL HEXYL BENZOATE (Chemical Filter)

UVA+UVB

- BIS-ETHYLHEXYLOXYPHENOL METHOXYPHENYL TRIAZINE (Chemical Filter)

Alpha bisabolol

- Anti-inflammatory and soothing properties through the inhibition of inflammatory mediators.

Vitamin E Acetate and fully plant-derived supplement

- Antioxidant effect

Hyaluronic Acid

- Helps smooth deep wrinkles and keep the skin hydrated.

Schisandra chinensis

- Strengthens the cohesion between the dermis and epidermis, improving skin firmness and elasticity.

OCEAN RESPECT



Ingredients selected according to specific criteria that consider water solubility, biodegradability and particle size.

APPLICATION

Apply to the face, neck and décolleté with a gentle massage to encourage absorption 30 minutes before exposure to the sun.

1. Study carried out on 20 volunteers 8 hours after application. Measured with a moisture meter.
2. Study carried out on 20 volunteers 20 minutes after application
3. In vitro product test

GEL CREAM SPF 50+

Moisturising, refreshing anti-ageing sunscreen.
Hydrates like a cream and refreshes like a gel.
Waterproof.

PROPERTIES

Easy-to-apply sunscreen with a fluid consistency, formulated with a combination of filters that ensure protection from UVA and UVB rays. This protective effect is enhanced by the inclusion of moisturising, antioxidant, regenerating and soothing active ingredients in the formula.

RECOMMENDED FOR

- All skin types
- All phototypes
- Water, sweat and moisture resistant

BENEFITS

- Protects from UVB and UVA rays
- Soothing
- Antioxidant effect
- Anti-ageing effect
- Non-sticky
- Non-oily
- Fast absorbing



250 ml

Hypoallergenic
Non-comedogenic



INGREDIENTS

UVB

- OCTOCRYLENE (Chemical Filter)
- PHENYLBENZIMIDAZOLE SULFONIC ACID (Chemical Filter)

UVA

- BUTYL METHOXYDIBENZOYLMETHANE (Chemical Filter)

UVA+UVB

- BIS-ETHYLHEXYLOXYPHENOL METHOXYPHENYL TRIAZINE (Chemical Filter)
- METHYLENE BIS-BENZOTRIAZOLYL TETRAMETHYLBUTYLPHENOL [NANO] (Physical-Chemical Filter)

Glycerine and Butylene Glycol

- Moisturises by increasing and promoting water retention in the stratum corneum.

DNA Save Complex

- A mixture of two plant extracts (Eriodictyon californicum and Pisum sativum extracts) with DNA repair, regenerative and soothing properties.

Allantoin

- Provides a softening and soothing effect.

Vitamin E

- Antioxidant effect

OCEAN RESPECT



Does not harm phytoplankton or zooplankton. Study carried out on *Paracentrotus Lividus* and *Isochrysis Galbana* to assess environmental impact.

APPLICATION

Apply to body and limbs before any sun exposure. Reapply regularly during exposure.

1. Study on 20 volunteers after two daily applications for 28 days. Measured with a moisture meter.
2. Study on 20 volunteers after the first application
3. In vitro product test

BODY SPRAY SPF50 DRY TOUCH

Invisible and refreshing high protection spray which, thanks to its dry touch, can be applied on both wet and dry skin.

Its immediate drying effect prevents sand from sticking to the skin.

PROPERTIES

Transparent spray with a fluid consistency, easy to apply, with delicate, dry, lightweight texture silky to the touch. Formulated with a combination of filters that ensure very high protection from UVA and UVB rays.

Continuous spray: it can be sprayed from any angle.

No propellant gases that damage the ozone layer.

RECOMMENDED FOR

- All skin types
- For phototypes II and III
- Water, sweat and humidity resistant

BENEFITS

- Protects from UVB and UVA rays
- Moisturising
- Antioxidant
- Non-sticky
- Non-oily
- Fast absorbing



200 ml

Hypoallergenic
Non-comedogenic



INGREDIENTS

UVB

- DIETHYLHEXYL BUTAMIDO TRIAZONE (Chemical Filter)
- OCTOCRYLENE (Chemical Filter)
- ETHYLHEXYL SALICYLATE (Chemical Filter)

UVA

- BUTYL METHOXYDIBENZOYLMETHANE (Chemical Filter)

UVA+UVB

- BIS-ETHYLHEXYLOXYPHENOL METHOXYPHENYL TRIAZINE (Chemical Filter)

• Hyaluronic Acid:

- Moisturising action

Vitamin E Acetate

- Antioxidant effect

OCEAN RESPECT



Selection of ingredients under specific criteria considering water solubility, biodegradability and particle size.

APPLICATION

Shake before use. Apply generously on the skin, 30 minutes before sun exposure. Reapply frequently.

1. Study on 20 volunteers after two daily applications for 28 days

AFTER SUN REPAIR

Moisturising, soothing emulsion for skin exposed to oxidative stress from ultraviolet rays, with a cooling effect.

PROPERTIES

Fluid emulsion enriched with active repairing, soothing, moisturising and regenerating ingredients, specifically developed to be used after sun exposure and similar threats.

RECOMMENDED FOR

- All skin types
- Sweat and moisture resistant

BENEFITS

- Moisturises, soothes and repairs
- Antioxidant effect
- Non-sticky
- Non-oily
- Fast absorbing



200 ml

Hypoallergenic
Non-comedogenic



INGREDIENTS

Alpha bisabolol

- Anti-inflammatory and soothing properties through the inhibition of inflammatory mediators.

Allantoin

- Smoothing, epithelial regenerating and soothing effect.

Physalis Angulata

- Extract rich in alkaloids, flavonoids, terpenoids and steroids that give it anti-inflammatory effect

Centella asiatica

- Regenerating, soothing effect that stimulates collagen and elastin synthesis, improving skin elasticity and firmness.

APPLICATION

Apply a sufficient quantity to the area exposed to the sun or that feels slightly irritated.

EFFICACY TEST

+35.3% hydration in 28 days¹

Soothing effect in 5 seconds²

1. Study on 20 volunteers after two daily applications for 28 days.
2. Study on 20 volunteers after the first application.



Material for healthcare professionals

UPGRADE [MAKE-UP]

Dermatological make-up formulated with antioxidant, firming and antiaging active ingredients, specially selected to improve the firmness, tone and appearance of the skin, with a uniform and luminous covering make-up finish that blends in with your skin.

PROPERTIES

The foundation is formulated with Oat Polysaccharides, Red Rice Extract and Glycine Max Extract for their reaffirming power, and Vitamin E for its antioxidant effect.

USE

- Skin with redness
- Dry skin
- Sweat and humidity-resistant

BENEFITS

- Instant lifting effect
- Remodels
- Improves elasticity and skin tone
- Antioxidant protection



30 ml.

Hypoallergenic
Non-comedogenic
Tested on 5 heavy metals



Material for healthcare professionals

INGREDIENTS

Red Rice Extract

- Increases collagen synthesis and strengthens the skin barrier function

Glycine Max Extract

- Improves elasticity, firmness and skin tone

Oat Polysaccharides

- Smooths wrinkles and illuminates

Vitamin E

- Antioxidant action reducing ROS production
-

EFFICACY STUDY

+26% firmness in 14 days¹

-17% forehead wrinkles in 14 days¹

+19% hydration in 28 days²

+16% elasticity in 28 days²

+13% luminosity after 20 minutes³

COMPLEMENTARY PRODUCTS

- Calm in Balm
 - Gentle Cleansing Mousse
 - Upgrade [AR]
 - Photocorrection [AR 50+]
-

APPLICATION

Apply a small amount on your face after your usual routine. Spread and blend over cleansed face.

1. A study carried out on 20 volunteers, and the result is after 14 days of using the product.

2. A study carried out on 20 volunteers, and the result is after 28 days of using the product.

3. A study carried out on 20 volunteers, and the result is 20 mins. after application.



Material for healthcare professionals

PURE AGE PERFECTION [FLUID]

Dermatological make up that helps to control sebaceous secretion and hide blemishes thanks to Zinc, while providing moisturising power and repairing the barrier functions thanks to ceramides and niacinamide.

PROPERTIES

A foundation formulated with Zinc and Niacinamide for its sebum control, Superoxide Dismutase (SOD) for its antioxidant effect and ceramides due to the restructuring effect they have on the skin barrier function. Provides antiaging action thanks to its mixture of antioxidant active ingredients which help to fight free radicals.

USE

- Combination and oily skin
- Acne-prone skin
- Sweat and humidity-resistant

BENEFITS

- Helps to control sebum
- Covers and treats imperfections
- Hydrates and repairs skin barrier function
- Illuminates
- Antioxidant and restructuring effect
- Leaves skin glowing without looking shiny



30 ml.

Hypoallergenic
Non-comedogenic
Tested on 5 heavy metals

All Sensilis products contain allergen-free perfumes.
Dermatologically tested on sensitive skin.

sensilis | Sensitive Skin Lab



Material for healthcare professionals

INGREDIENTS

Zinc

- Sebum regulating effect

Niacinamide

- Sebum regulating effect and restores skin barrier function

Superoxide Dismutase (SOD)

- Antioxidant action

Ceramides

- They help to maintain the skin barrier function

EFFICACY STUDY

Soothing effect after 30 seconds²

+14.3% hydration in 28 days¹

+12.5% elasticity in 28 days¹

-9.7% TEWL in 28 days¹

-11.1% sebum secretion in 28 days¹

Antioxidant action²

COMPLEMENTARY PRODUCTS

- Calm in Balm
- Purify Essential Cleanser
- Upgrade [AR]
- Photocorrection [Pure Age Perfection 50]

APPLICATION

Apply a small amount on your face after your usual routine.

Spread and blend on clean face.

Shake before use.

1. A study carried out on 20 volunteers between the ages of 20 and 76. Result after 28 days of using the product.

2. In vitro test.

Material for health professionals

SKIN GLOW [MAKE-UP]

Antioxidant dermatological makeup with a second-skin effect that immediately illuminates and moisturizes dull or fatigued skin. Its advanced formula contains a revitalizing complex, stabilized vitamin C and hyaluronic acid.

FEATURES

The perfect fusion between skincare and a healthy-look effect. It contains reflective emollients that illuminate the face, giving it a natural healthy glow

INDICATIONS

- Suitable for all skin types
- Especially indicated for fatigued or dull sensitive skin

BENEFITS

- Hydration
- Radiance
- Increases collagen synthesis
- Antioxidant action
- Sweat- and moisture-resistant
- Choice of 5 shades available



30 mL



Material for health professionals

INGREDIENTS

HYDROLYZED ALPHA-GLUCAN EXTRACT

- Activates the autophagy system and minimizes lipofuscin aggregates

STABILIZED VITAMIN C

- Powerful antioxidant. It stimulates collagen synthesis

NIACINAMIDE

- Reduces the appearance of wrinkles and fine lines. It evens out skin tone

HYALURONIC ACID MICROBEADS

- Improves skin relief. Enhanced moisture-retaining capacity.
-

EFFECTIVENESS TEST

+60% hydration¹

+17% luminosity ¹

+46% collagen synthesis²

+21% antioxidant²

SUPPLEMENTARY PRODUCTS

- Skin Glow [Beyond C Serum]
 - Skin Glow [K - EYES]
 - Skin Glow [Juicy Cream]
 - Photocorrection [HA 50+]
-

APPLICATION

Apply a thin layer all over your face and add further layers to the areas that need more coverage to achieve a more even tone.

1. Clinical study in 20 female volunteers aged 29-65 years with all skin types. Results after 1 application per day.

2. In vitro test

