

# sensilis

Sensitive  
Skin Lab

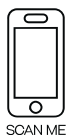

## 10d Recovery kit\*

Post-Cosmetic Medical Procedure

Reduces redness and shortens recovery time after aesthetic medical treatment.

\*With 5 Growth Factors & CM-Naringenin Chalcone®

# 10D RECOVERY KIT

A

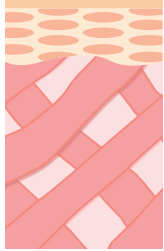

**Untreated skin.**

B

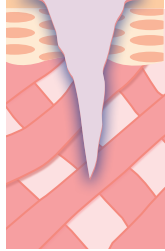

**Ablative fractional laser:**

The laser vaporises the superficial layers of the skin, creating an area of thermal injury in the adjacent tissues (illustrated in purple).

C



**Non-ablative fractional laser:**

The laser heats the of the skin and denatures them in a in a fractional manner.

D

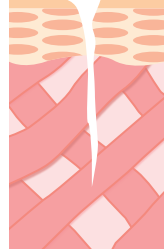

**Microneedling :**

Micro-perforations are created in the skin with fine needles, without causing any ablation of the skin.

E

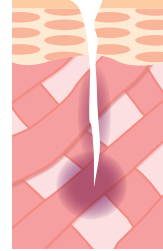

**Microneedling with radio-frequency:**

In addition to micro-perforations, the heat from causes thermal damage to the surrounding tissues.

F



**Fractional tissue sampling:**

Fine needles are used to extract tissue, causing tissue loss without causing thermal injuries.

*REDUCES TIME / SOOTHES / REGENERATES*

## ORIGIN PRO [Ampoules]

### REGENERATES

- 5 Growth factors (EGF, acidic FGF, basic FGF, IGF, VEGF)

## UPGRADE [AR]

### CALMS

- CM-Naringenin Chalcone
- Ginkgo biloba

### PROTECTS

- Pentapeptide-31
- Pentapeptide-28

### ANTIPOLLUTION

- Biosaccharide GUM-4
- Plant stem cell extract

### HYDRATES

- Hyaluronic acid
- Panthenol

### REPAIRS

- Shea butter

### PRO-AGING

- Soybean extract
- Red rice extract Oat
- Polysaccharides



## CLINICAL STUDIES

### POST-ABLATIVE PROCEDURE · POST-ER:YAG LASER · CLINICAL RESULTS

#### SPEED UP RECOVERY



-89%

ERYTHEMA<sup>1</sup>  
14 DAYS

-100%

BURNING  
SENSATION (EVA)<sup>1</sup>  
14 DAYS

0%

PIH<sup>1</sup>

#### IMPROVED SKIN QUALITY

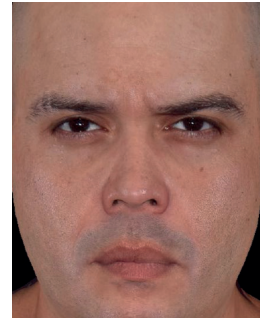
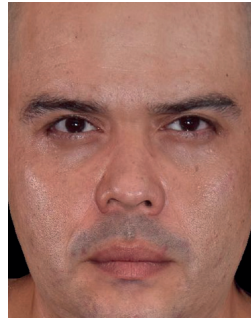

-19%

WRINKLES<sup>1</sup>

-24,1%

PORES<sup>1</sup>

-16%

COMEDONES<sup>1</sup>

### POST-PROCEDURE NON-ABLATIVE · CLINICAL RESULTS

#### CLINICAL RESULTS vs Tinn

-8,6% REDNESS<sup>2</sup>

+78% HYDRATION<sup>2</sup>

-17,1% TEWL<sup>2</sup>

#### Non-ablative fractional laser

T0

T30'



T0

T30'

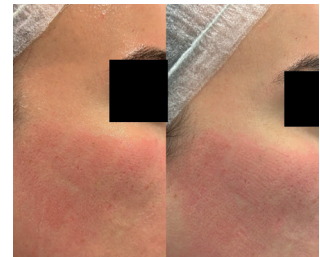

Photos by Dra. Alicia Barreiro

### POST-COSMETIC PROCEDURE · CLINICAL CASES

#### Fractional RF with microneedles, Morpheus 8

T0



T30'

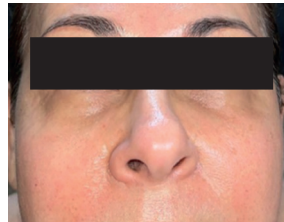

Photos by Dra. Natalie Díaz

#### IPL and non-ablative fractional laser

T0



T1



T3



Photos by Dra. Alicia Barreiro

#### Erbium Glass Laser

T0



T 10



Photos by Dra. Silvana Parra

1. \*Rivera Z, Rivera I, López S, Zabaleta L, Ollarves V, Hagel I, Lugo DA. Efficacy and tolerability of a topical cosmetic formula, applied alone and in combination with Erbium YAG 2940 nm laser, for facial skin rejuvenation.

2. Study conducted on 20 volunteers (10 with 10d Recovery Kit and 10 with a standard cream), results obtained 30 minutes after the medical procedure and use of the product using Corneometer(R), Tewameter 300(R), Mexameter 18®.

# 10D RECOVERY KIT PROTOCOL

## POSTMEDICAL-AESTHETIC PROCEDURE

### AGING

*IPL, radiofrequency microneedling, non-ablative laser or ablative laser*

#### 01 | Hygiene



CALM IN BALM + GENTLE  
CLEANSING MOUSSE

#### 02 | Soothes and repairs



10D RECOVERY KIT

#### 03 | Protection



PHOTOCORRECTION  
[HA 50+]

### ROSACEA

*Vascular laser and IPL*

#### 01 | Hygiene



CALM IN BALM + GENTLE  
CLEANSING MOUSSE

#### 02 | Soothes and repairs



10D RECOVERY KIT

#### 03 | Protection



PHOTOCORRECTION  
[AR 50+]

### IMPERFECCIONES

*Microneedling and chemical peel*

#### 01 | Hygiene



CALM IN BALM + GENTLE  
CLEANSING MOUSSE

#### 02 | Soothes and repairs



10D RECOVERY KIT

#### 03 | Protection



PHOTOCORRECTION  
[PURE AGE PERFECTION 50+]